



CENSUS  
OF THE  
COMMONWEALTH OF AUSTRALIA  
TAKEN FOR THE NIGHT BETWEEN THE  
**3rd and 4th April, 1921.**

---

PART XVIII.  
NEW SOUTH WALES.—DWELLINGS IN  
LOCAL GOVERNMENT AREAS.

---

Prepared under instructions from the  
Minister of State for Home and Territories  
BY  
CHAS. H. WICKENS, F.I.A., F.S.S., HON. M.S.S. (PARIS),  
COMMONWEALTH STATISTICIAN.

---

By Authority:  
H. J. GREEN, GOVERNMENT PRINTER, MELBOURNE.

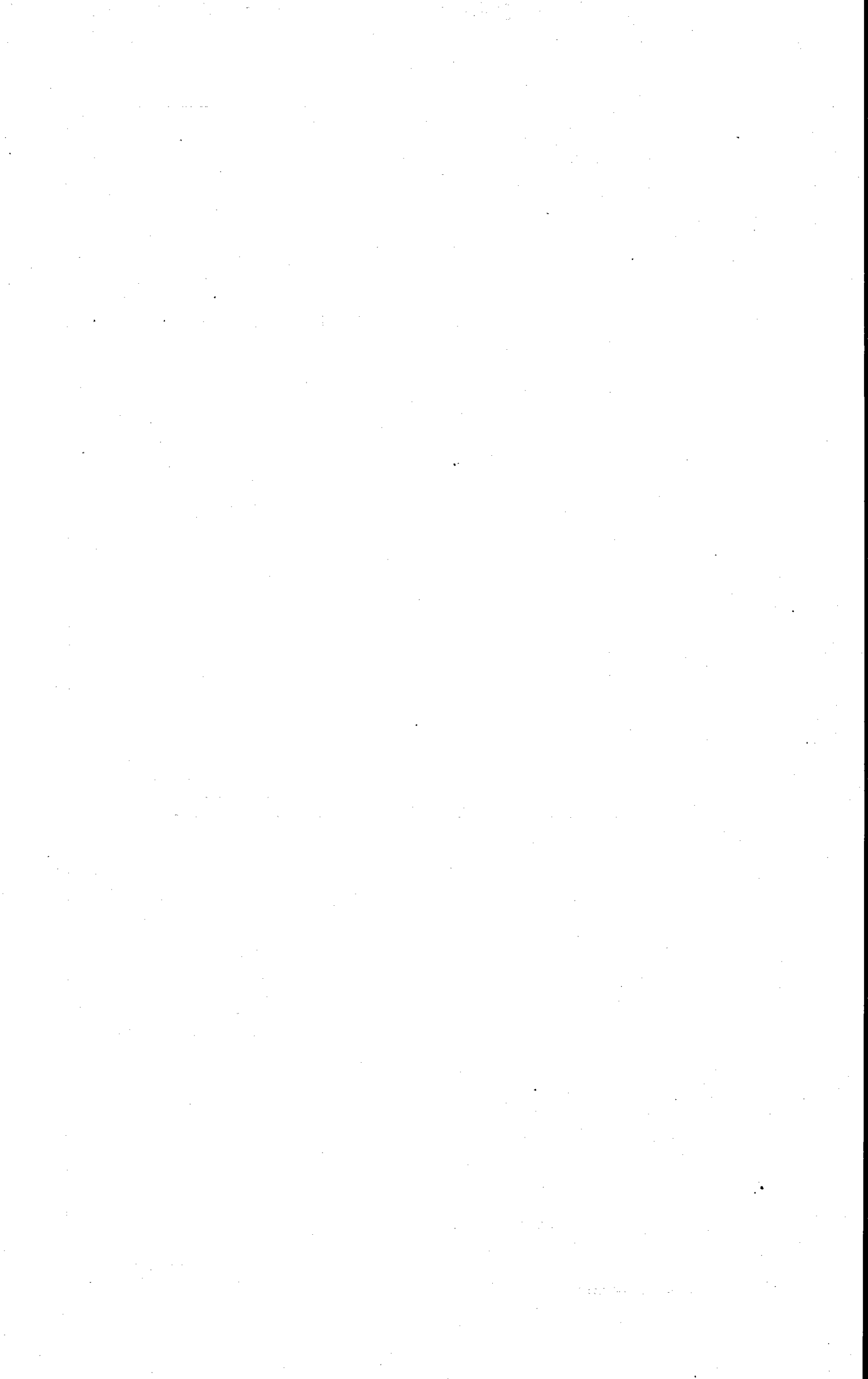

## CONTENTS.

CENSUS OF THE COMMONWEALTH OF AUSTRALIA, 4th APRIL, 1921.

### NEW SOUTH WALES.

#### DWELLINGS.

Table No.	PAGE
1. Summary—Area, Population, Density, Occupied Dwellings, and Average Rent .. .. .	1497
2. Nature of Occupied Dwellings .. .. .	1501
3. Material of Outer Walls—Occupied Private Dwellings .. .. .	1505
4. „ „ „ Other Occupied Dwellings .. .. .	1509
5. „ Roof—Occupied Private Dwellings .. .. .	1513
6. „ „ Other Occupied Dwellings .. .. .	1517
7. Number of Rooms—Occupied Private Dwellings .. .. .	1521
8. „ „ Other Occupied Dwellings .. .. .	1525
9. Nature of Occupancy (Owner, Tenant, &c.)—Private Dwellings .. .. .	1529
10. Rent (Weekly)—Private Dwellings Occupied by Tenants .. .. .	1533
11. Inmates, Number of—Private Dwellings .. .. .	1537
12. „ „ Other Dwellings .. .. .	1541

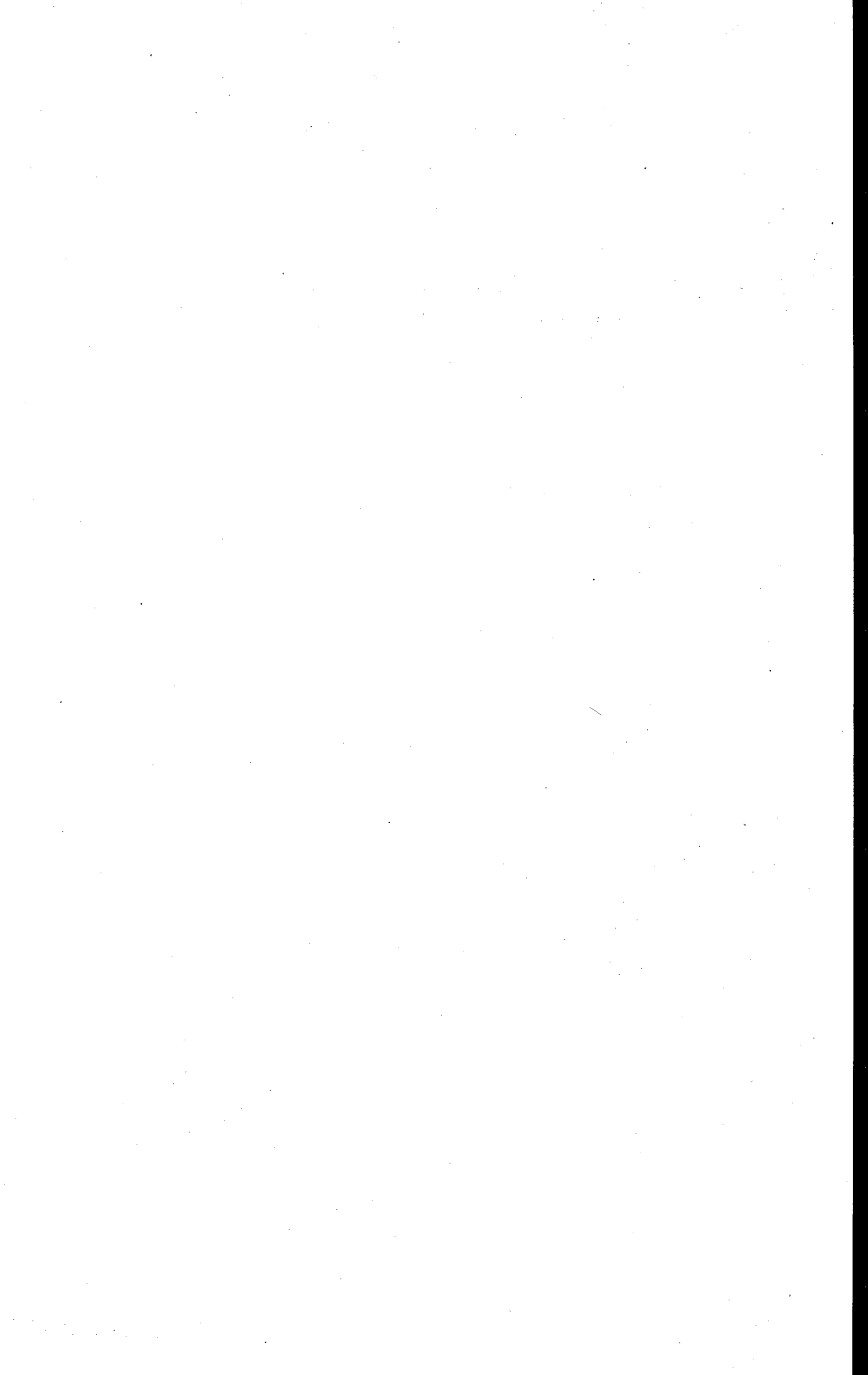

1. NEW SOUTH WALES.—AREA, POPULATION, DENSITY, OCCUPIED DWELLINGS, and AVERAGE RENT in each LOCAL GOVERNMENT AREA—Census of 4th April, 1921.

(Exclusive of full-blood Aboriginals and of dwellings occupied solely by them.)

LOCAL GOVERNMENT AREA.	Area in Acres.	POPULATION.			Persons per Acre.	OCCUPIED DWELLINGS.			Occupied Dwellings per Acre.	OCCUPIED PRIVATE DWELLINGS, TENEMENTS, AND FLATS.			
		Males.	Females.	Persons.		Private Dwellings, Tenements and Flats.	Other than Private.	Total.		Average Number of Inmates.	Average Number of Rooms.	Average Number of Inmates per Room.	Occupied by Tenants. Average Weekly Rent.
MUNICIPALITIES.													<i>s. d.</i>
Aberdeen ..	1,491	387	343	730	·49	143	9	152	·102	4·22	5·11	·83	10 10
Adamstown ..	973	2,059	1,900	3,959	4·07	823	17	840	·863	4·62	4·39	1·05	13 6
Albury ..	18,460	3,777	3,974	7,751	·42	1,504	63	1,567	·085	4·43	5·19	·85	19 10
Alexandria ..	1,024	5,145	4,648	9,793	9·56	1,969	57	2,026	1·979	4·75	4·44	1·07	17 1
Annandale ..	360	6,105	6,543	12,648	35·13	2,756	69	2,825	7·847	4·38	4·67	·94	20 4
Armidale ..	2,080	2,575	2,832	5,407	2·60	1,021	49	1,070	·514	4·41	5·44	·81	15 6
Ashfield ..	2,081	15,404	18,232	33,636	16·16	6,902	194	7,096	3·410	4·57	5·79	·79	25 9
Auburn ..	2,688	6,640	6,923	13,563	5·05	2,786	56	2,842	1·057	4·68	4·57	1·02	18 3
Ballina ..	5,760	1,369	1,399	2,768	·48	516	35	551	·096	4·56	5·36	·85	14 8
Balmain ..	938	15,867	16,237	32,104	34·23	6,675	191	6,866	7·320	4·57	4·70	·97	17 4
Balranald ..	30,720	474	400	874	·03	159	11	170	·006	4·63	4·73	·98	10 8
Bankstown ..	19,333	5,468	5,202	10,670	·55	2,386	19	2,405	·124	4·41	3·98	1·11	16 0
Barraba ..	840	563	591	1,154	1·39	213	12	225	·268	4·87	4·71	1·03	11 9
Bathurst ..	2,560	4,709	4,731	9,440	3·69	1,772	103	1,875	·732	4·40	5·26	·84	15 5
Bega ..	2,300	909	1,024	1,933	·84	418	18	436	·190	4·16	5·50	·76	12 1
Berry ..	21,574	1,198	1,083	2,281	·11	439	13	452	·021	4·87	5·63	·87	12 1
Bexley ..	1,920	7,186	7,560	14,746	7·68	3,235	34	3,269	1·703	4·47	4·82	·93	21 6
Bingara ..	3,072	489	525	1,014	·33	207	10	217	·071	4·42	5·05	·88	10 2
Blackheath ..	15,000	886	1,296	2,182	·14	407	40	447	·030	4·14	5·08	·81	20 2
Blayney ..	3,040	668	677	1,345	·44	287	14	301	·099	4·16	5·03	·83	12 6
Bombala ..	1,299	486	492	978	·75	208	11	219	·169	4·08	4·60	·89	9 1
Botany ..	2,163	3,255	2,959	6,214	2·87	1,251	31	1,282	·593	4·77	4·59	1·04	15 0
Bourke ..	28,160	767	663	1,430	·05	293	20	313	·011	3·99	5·01	·80	6 10
Bowral ..	3,315	1,189	1,431	2,620	·79	473	45	518	·156	4·24	5·63	·75	19 6
Braidwood ..	5,760	528	514	1,042	·18	227	17	244	·042	4·04	5·63	·72	7 9
Brewarrina ..	16,000	355	310	665	·04	122	11	133	·008	4·29	4·80	·89	10 3
Broken Hill ..	16,640	13,148	13,189	26,337	1·58	6,075	170	6,245	·375	4·11	4·47	·92	12 7
Broughton Vale ..	15,040	129	111	240	·02	54	..	54	·004	4·44	5·67	·78	8 9
Burrowa ..	21,760	632	595	1,227	·06	251	15	266	·012	4·44	4·70	·94	13 5
Burwood ..	1,050	6,928	8,781	15,709	14·96	3,069	120	3,189	3·037	4·64	6·06	·77	28 0
Cabramatta & Canley Vale	7,272	1,588	1,518	3,106	·43	672	10	682	·094	4·51	4·31	1·05	13 5
Camden ..	7,680	970	1,037	2,007	·26	372	28	400	·052	4·35	5·57	·78	13 11
Campbelltown ..	64,640	1,214	1,131	2,345	·04	491	16	507	·008	4·45	5·62	·79	15 3
Canterbury ..	8,384	18,459	19,180	37,639	4·49	8,108	117	8,225	·981	4·53	4·73	·96	21 10
Carcoar ..	429	263	252	515	1·20	89	7	96	·224	4·77	5·53	·86	10 9
Carrington ..	435	1,661	1,454	3,115	7·16	560	40	600	1·379	4·85	4·60	1·05	12 6
Casino ..	21,500	1,722	1,733	3,455	·16	663	31	694	·032	4·61	5·23	·88	15 9
Castlereagh ..	30,426	298	256	554	·02	121	2	123	·004	4·45	5·03	·88	10 2
Cobar ..	22,048	733	704	1,437	·07	339	19	358	·016	3·79	4·75	·80	6 3
Concord ..	2,666	5,404	5,609	11,013	4·13	2,406	38	2,444	·917	4·41	5·05	·87	22 5
Condobolin (Condoublin)	29,888	768	701	1,469	·05	306	21	327	·011	4·16	4·35	·96	12 11
Cooma ..	17,664	897	937	1,834	·10	371	19	390	·022	4·29	5·23	·82	13 5
Coonamble ..	15,040	1,094	1,117	2,211	·15	418	33	451	·030	4·43	4·76	·93	12 11
Cootamundra ..	6,080	1,783	1,748	3,531	·58	705	39	744	·122	4·42	5·02	·88	16 4
Coraki ..	2,560	694	677	1,371	·54	268	8	276	·108	4·68	5·19	·90	11 8
Corowa ..	8,040	1,171	1,216	2,387	·30	462	29	491	·061	4·48	5·18	·86	12 9
Cowra ..	5,677	1,890	1,826	3,716	·65	718	32	750	·132	4·59	4·69	·98	14 10
Cudgegong ..	122,880	1,119	1,025	2,144	·02	446	8	454	·004	4·69	5·44	·86	9 10
Darlington ..	44	1,794	1,857	3,651	82·98	634	63	697	15·841	4·82	5·01	·96	19 5
Deniliquin ..	32,000	1,323	1,337	2,660	·08	560	34	594	·019	4·12	4·99	·83	11 3
Drummoyne ..	1,920	9,056	9,705	18,761	9·77	3,964	82	4,046	2·107	4·52	5·21	·87	24 8
Dubbo ..	2,671	2,458	2,574	5,032	1·88	987	50	1,037	·388	4·39	5·19	·85	17 3
Dundas ..	2,688	1,665	1,858	3,523	1·31	764	16	780	·290	4·37	5·23	·84	23 6
Dungog ..	2,701	869	901	1,770	·66	339	23	362	·134	4·56	5·30	·86	15 4
Eastwood ..	2,931	1,108	1,025	2,133	·73	477	6	483	·165	4·40	4·70	·94	20 6
Enfield ..	1,696	4,143	4,387	8,530	5·03	1,788	46	1,834	1·081	4·53	5·04	·90	22 4
Ermington & Rydalmere	2,048	1,011	970	1,981	·97	192	8	200	·098	4·33	5·04	·86	17 2
Erskineville ..	166	3,705	3,848	7,553	45·50	1,558	21	1,579	9·512	4·74	4·50	·05	16 7
Forbes ..	32,000	2,190	2,186	4,376	·14	885	36	921	·029	4·40	4·96	·89	14 1
Gerrington ..	27,360	423	369	792	·03	168	4	172	·006	4·58	5·92	·77	12 2
Glebe ..	521	10,925	11,829	22,754	43·67	3,863	474	4,337	8·324	4·63	4·89	·95	20 4
Glen Innes ..	25,600	2,395	2,579	4,974	·19	944	59	1,003	·039	4·60	5·12	·90	14 5
Goulburn ..	8,320	6,285	6,430	12,715	1·53	2,368	99	2,467	·297	4·58	5·33	·86	19 10
Grafton ..	2,520	2,147	2,446	4,593	1·82	905	57	962	·382	4·31	5·66	·76	13 9
Grafton South ..	1,552	751	733	1,484	·96	295	17	312	·201	4·20	5·07	·83	13 6
Granville ..	4,109	6,546	6,782	13,328	3·24	2,748	42	2,790	·679	4·72	4·73	1·00	16 9
Grenfell ..	346	608	584	1,192	3·44	238	16	254	·734	4·30	5·13	·84	13 2
Greta ..	3,072	821	713	1,534	·50	305	13	318	·104	4·67	4·34	1·08	9 5
Gulgong ..	20,480	744	776	1,520	·07	344	12	356	·017	4·02	4·97	·81	10 6
Gundagai ..	2,080	547	603	1,150	·55	229	18	247	·119	4·27	5·08	·84	13 1
Gunnedah ..	2,656	1,334	1,330	2,664	1·00	500	27	527	·198	4·59	5·20	·88	13 4
Hamilton ..	1,594	7,248	6,948	14,196	8·91	2,932	87	3,019	1·894	4·59	4·97	·92	20 2
Hay ..	32,000	1,258	1,314	2,572	·08	496	36	532	·017	4·38	5·21	·84	13 4
Hillgrove ..	2,240	260	270	530	·24	123	6	129	·058	4·11	4·88	·84	4 4
Hillston ..	32,000	285	261	546	·02	111	10	121	·004	3·86	4·98	·78	9 2
Homebush ..	640	783	839	1,622	2·53	335	5	340	·531	4·75	4·88	·97	21 2
Hunter's Hill ..	1,325	3,697	3,603	7,300	5·51	1,201	33	1,234	·931	4·42	5·78	·76	24 10
Hurstville ..	6,750	6,592	6,802	13,394	1·98	2,943	32	2,975	·441	4·49	4·62	·97	19 5
Illawarra Central ..	75,776	2,906	2,566	5,472	·07	1,156	24	1,180	·016	4·47	4·90	·91	11 10
Illawarra North ..	7,360	3,212	2,876	6,088	·83	1,267	15	1,282	·174	4·71	4·75	·99	9 11
Ingleburn ..	6,592	270	275	545	·08	112	5	117	·018	4·45	5·21	·85	12 2
Invreill ..	10,370	2,130	2,339	4,369	·42	858	38						

## 1. NEW SOUTH WALES—AREA, POPULATION, DENSITY, OCCUPIED DWELLINGS, and AVERAGE RENT—continued.

LOCAL GOVERNMENT AREA.	Area in Acres.	POPULATION.			Persons per Acre.	OCCUPIED DWELLINGS.			Occupied Dwellings per Acre.	OCCUPIED PRIVATE DWELLINGS, TENEMENTS, AND FLATS.				
		Males.	Females.	Persons.		Private Dwellings, Tenements and Flats.	Other than Private.	Total.		Average Number of Inmates.	Average Number of Rooms.	Average Number of Inmates per Room.	Occupied by Tenants.	
MUNICIPALITIES—con.														<i>s. d.</i>
Katoomba ..	7,424	3,649	5,406	9,055	1·22	1,347	207	1,554	·209	4·39	4·98	·88		26 1
Kempsey ..	4,051	1,772	1,841	3,613	·89	731	29	760	·188	4·42	5·29	·84		15 3
Kiama ..	2,304	991	972	1,963	·85	392	27	419	·182	4·21	5·07	·93		12 11
Kogarah ..	4,448	8,923	9,303	18,226	4·10	3,934	52	3,986	·896	4·50	4·83	·93		21 6
Lambton ..	807	1,861	1,830	3,691	4·57	778	10	788	·976	4·61	4·83	·95		11 11
Lambton, New ..	2,560	1,785	1,765	3,550	1·39	772	6	778	·304	4·54	4·74	·96		15 8
Lane Cove ..	2,496	3,642	3,950	7,592	3·04	1,637	26	1,663	·666	4·28	5·38	·80		26 6
Leichhardt ..	1,164	14,416	14,940	29,356	25·22	5,965	82	6,047	5·195	4·58	4·67	·98		19 7
Lidcombe ..	5,576	5,610	4,912	10,522	1·89	1,798	40	1,838	·330	4·57	4·48	1·02		17 4
Lismore ..	14,061	4,302	4,398	8,700	·62	1,640	83	1,723	·123	4·56	5·28	·86		17 11
Lithgow ..	4,192	7,268	6,007	13,275	3·17	2,682	108	2,790	·666	4·47	4·47	1·00		16 7
Liverpool ..	43,008	3,930	2,372	6,302	·15	1,023	34	1,057	·025	4·43	4·81	·92		14 3
Maclean ..	1,184	729	763	1,492	1·26	297	9	306	·258	4·68	5·53	·85		13 5
Maitland East ..	4,538	1,827	1,724	3,551	·78	727	31	758	·167	4·43	5·54	·80		13 5
Maitland West ..	9,901	4,058	4,399	8,457	·85	1,603	79	1,682	·170	4·65	5·41	·86		13 4
Manilla ..	1,040	707	673	1,380	1·33	264	18	282	·271	4·66	4·92	·95		13 1
Manly ..	2,426	8,315	10,192	18,507	7·63	3,276	311	3,587	1·479	4·51	5·19	·87		36 10
Marrickville ..	2,016	20,014	22,226	42,240	20·95	8,960	216	9,176	4·552	4·48	5·20	·86		23 0
Mascot ..	2,256	5,578	5,351	10,929	4·84	2,260	15	2,275	1·008	4·79	4·44	1·08		16 9
Merewether ..	1,114	2,944	2,964	5,908	5·30	1,242	13	1,255	1·127	4·67	4·83	·97		15 2
Mittagong ..	2,704	688	747	1,435	·53	274	20	294	·109	4·36	5·16	·84		15 4
Moama ..	32,180	377	336	713	·02	172	5	177	·006	3·83	4·92	·78		8 7
Molong ..	14,720	759	744	1,503	·10	340	15	355	·024	3·97	4·61	·86		11 0
Moree ..	8,000	1,519	1,501	3,020	·38	503	48	551	·069	4·65	5·08	·92		17 7
Morpeth ..	666	534	526	1,060	1·59	231	8	239	·359	4·32	5·73	·75		9 10
Mosman ..	2,067	8,718	11,338	20,056	9·70	4,366	143	4,509	2·181	4·28	5·99	·71		34 0
Moss Vale ..	18,240	888	1,059	1,947	·11	362	22	384	·021	4·42	5·53	·80		18 2
Mudgee ..	749	1,468	1,702	3,170	4·23	653	45	698	·932	4·29	5·25	·82		13 4
Mullumbimby ..	1,120	677	652	1,329	1·19	244	18	262	·234	4·67	4·88	·96		15 6
Murrumburrah ..	5,120	1,524	1,434	2,958	·58	651	31	682	·133	4·12	4·44	·93		14 0
Murrurundi ..	1,280	639	662	1,301	1·02	271	12	283	·221	4·33	5·49	·79		11 10
Murwillumbah ..	700	1,431	1,430	2,861	4·09	516	30	546	·780	4·63	5·01	·92		17 10
Muswellbrook (Musclebrook) ..	1,120	1,064	1,088	2,152	1·92	434	22	456	·407	4·48	5·28	·85		14 2
Narrabri ..	2,560	1,185	1,173	2,358	·92	430	39	469	·183	4·63	5·15	·90		14 5
Narrabri West ..	1,459	469	455	924	·63	183	5	188	·129	4·81	4·81	1·00		11 3
Narrandera ..	4,640	1,500	1,485	2,985	·64	567	25	592	·128	4·58	4·74	·97		15 3
Narromine ..	755	745	654	1,399	1·85	279	13	292	·387	4·48	4·74	·95		10 9
Newcastle ..	1,130	7,878	6,688	14,566	12·89	2,141	330	2,471	2·187	4·63	5·29	·88		22 3
Newtown ..	442	13,757	14,411	28,168	63·73	5,406	316	5,722	12·946	4·71	4·77	·99		19 1
Nowra ..	15,552	1,065	1,137	2,202	·14	465	26	491	·032	4·28	5·40	·79		13 6
Nyngan ..	2,970	707	667	1,374	·46	273	21	294	·099	4·17	4·92	·85		10 5
Orange ..	1,325	3,509	3,889	7,398	5·58	1,480	69	1,549	1·169	4·45	5·26	·85		17 5
Paddington ..	403	12,589	13,775	26,364	65·42	4,439	659	5,098	12·650	4·60	5·21	·88		22 1
Parkes ..	10,080	1,996	1,945	3,941	·39	799	36	835	·083	4·40	4·73	·93		15 1
Parramatta ..	2,176	7,449	7,145	14,594	6·71	2,454	85	2,539	1·167	4·67	5·29	·88		17 3
Peak Hill ..	18,560	554	524	1,078	·06	227	12	239	·013	4·11	4·79	·86		9 10
Penrith ..	8,678	1,727	1,877	3,604	·42	776	20	796	·092	4·40	5·28	·83		11 6
Petersham ..	1,254	12,220	14,011	26,236	20·92	5,073	296	5,369	4·281	4·57	5·40	·85		24 6
Picton ..	2,317	513	531	1,044	·45	220	9	229	·099	4·39	5·51	·80		12 4
Port Macquarie ..	3,520	775	788	1,563	·44	284	18	302	·086	4·73	5·33	·89		10 0
Prospect and Sherwood ..	7,680	4,356	4,381	8,737	1·14	1,910	23	1,933	·252	4·46	4·30	1·01		15 11
Queanbeyan ..	4,696	888	937	1,825	·39	381	21	402	·086	4·24	5·08	·83		12 11
Quirindi ..	1,498	1,119	1,112	2,231	1·49	439	20	459	·306	4·55	5·41	·84		12 10
Randwick ..	8,064	24,495	26,346	50,841	6·30	9,677	556	10,233	1·269	4·50	5·22	·86		31 0
Raymond Terrace ..	384	432	459	891	2·32	192	11	203	·529	4·27	5·79	·74		11 2
Redfern ..	435	12,156	11,822	23,978	55·12	3,924	488	4,412	10·143	4·93	5·01	·98		18 8
Richmond ..	13,197	1,098	910	2,008	·15	404	15	419	·032	4·25	5·52	·77		14 7
Rockdale ..	5,022	12,374	12,815	25,189	5·02	5,193	123	5,316	1·059	4·64	4·98	·93		21 6
Ryde ..	7,110	7,191	7,663	14,854	2·09	3,112	56	3,168	·446	4·49	4·88	·92		20 8
St. Mary's ..	37,760	1,013	939	1,952	·05	444	5	449	·012	4·30	5·07	·85		9 5
St. Peters ..	896	6,357	6,343	12,700	14·17	2,646	44	2,690	3·002	4·64	4·62	1·00		18 5
Scone ..	1,190	847	953	1,800	1·51	340	20	360	·303	4·71	5·32	·89		14 10
Shell Harbour ..	38,720	821	706	1,527	·04	315	12	327	·008	4·54	5·46	·83		11 2
Shoalhaven South ..	25,920	442	408	850	·03	151	1	152	·006	5·53	5·87	·94		8 1
Singleton ..	621	1,541	1,729	3,270	5·27	681	32	713	1·148	4·34	5·59	·78		12 11
Smithfield and Fairfield ..	15,360	2,746	2,557	5,303	·34	1,166	12	1,178	·077	4·48	4·39	1·02		14 7
Stockton ..	768	2,054	2,544	4,598	5·99	791	39	830	1·081	4·77	5·01	·95		17 7
Strathfield ..	1,792	3,447	4,147	7,594	4·24	1,566	31	1,597	·891	4·62	6·22	·74		27 3
Sydney ..	3,327	54,526	49,627	104,153	31·30	13,621	3,770	17,391	5·227	4·43	4·96	·89		24 6
Sydney North ..	2,067	21,824	26,614	48,438	23·43	9,519	665	10,184	4·927	4·24	5·30	·80		29 10
Tamworth ..	5,274	3,542	3,722	7,264	1·38	1,356	81	1,437	·272	4·67	5·10	·92		16 7
Taree ..	294	857	908	1,765	6·00	331	23	354	1·204	4·57	5·56	·82		18 5
Temora ..	5,760	1,550	1,498	3,048	·53	632	34	666	·116	4·17	4·70	·89		14 6
Tenterfield ..	29,440	1,206	1,287	2,493	·08	488	29	517	·018	4·45	5·42	·82		12 9
Tumut ..	1,120	821	817	1,638	1·46	314	19	333	·297	4·62	5·08	·91		13 11
Ulladulla ..	28,160	752	605	1,357	·05	279	7	286	·010	4·42	5·44	·81		10 10
Ullmarra ..	28,088	1,037	971	2,008	·07	371	5	376	·013	5·02	5·49	·91		10 5
Uralla ..	320	469	503	972	3·04	192	18	210	·656	4·36	4·90	·89		11 8
Vaucluse ..	768	1,650	2,077	3,727	4·85	73								

## 1. NEW SOUTH WALES.—AREA, POPULATION, DENSITY, OCCUPIED DWELLINGS, and AVERAGE RENT—continued.

LOCAL GOVERNMENT AREA.	Area in Acres.	POPULATION.			Persons per Acre.	OCCUPIED DWELLINGS.			Occupied Dwellings per Acre.	OCCUPIED PRIVATE DWELLINGS, TENEMENTS, AND FLATS.			
		Males.	Females.	Persons.		Private Dwellings, Tenements and Flats.	Other than Private.	Total.		Average Number of Inmates.	Average Number of Rooms.	Average Number of Inmates per Room.	Occupied by Tenants. — Average Weekly Rent.
MUNICIPALITIES—con.													<i>s. d.</i>
Warren ..	14,592	600	543	1,143	·08	218	15	233	·016	4·53	4·86	·93	10 7
Waterloo ..	806	5,805	5,394	11,199	13·89	2,243	50	2,293	2·845	4·73	4·53	1·04	16 4
Waverley ..	1,965	17,187	19,610	36,797	18·73	7,408	391	7,799	3·969	4·46	5·20	·86	28 0
Wellington ..	4,480	1,964	1,960	3,924	·88	812	39	851	·190	4·33	4·92	·88	13 5
Wentworth ..	21,939	410	407	817	·04	153	14	167	·008	4·33	4·32	1·00	12 6
Wickham ..	966	6,323	5,828	12,151	12·58	2,306	106	2,412	2·497	4·84	4·84	1·00	16 11
Wilcannia ..	13,440	287	305	592	·04	122	11	133	·010	3·83	5·10	·75	9 7
Willoughby ..	5,530	13,114	14,953	28,067	5·07	6,158	93	6,251	1·130	4·41	5·40	·82	26 0
Windsor ..	24,896	1,959	1,849	3,808	·15	787	41	828	·033	4·46	5·36	·83	12 1
Wingham ..	2,029	571	601	1,172	·58	238	10	248	·122	4·53	5·40	·84	15 2
Wollongong ..	1,920	3,309	3,399	6,708	3·49	1,348	57	1,405	·732	4·54	5·01	·91	14 6
Woolahra ..	1,926	10,960	14,479	25,439	13·21	5,083	302	5,385	2·796	4·42	6·14	·72	35 5
Wrightville ..	5,600	208	181	389	·07	101	4	105	·019	3·55	4·42	·80	4 4
Wyalong ..	5,120	401	410	811	·16	195	8	203	·040	3·84	4·48	·86	8 11
Yass ..	28,800	1,222	1,280	2,502	·09	485	20	505	·018	4·60	5·32	·86	13 0
Young ..	3,400	1,573	1,710	3,283	·97	657	39	696	·205	4·28	5·11	·84	13 9
Total Municipalities	1,821,134	688,616	716,241	1,404,857	0·77	272,766	14,896	287,662	0·158	4·50	5·06	0·89	21 0
SHIRES.													
	Area in Square Miles.				Persons per Square Mile.				Occupied Dwellings per Square Mile.				
Abercrombie ..	919	2,062	1,850	3,912	4·26	826	19	845	·919	4·46	5·00	·89	9 6
Adjungbilly ..	958	2,014	1,655	3,669	3·83	736	17	753	·786	4·80	4·98	·96	8 6
Amaroo ..	772	1,685	1,242	2,927	3·79	678	22	700	·907	4·03	4·09	·99	8 6
Apsley ..	2,431	1,399	1,090	2,489	1·02	515	5	520	·214	4·71	4·97	·95	9 1
Ashford ..	2,218	1,165	972	2,137	·96	441	8	449	·202	4·63	4·90	·94	8 9
Bannockburn ..	577	1,837	1,499	3,336	5·78	689	5	694	1·203	4·76	4·86	·98	11 1
Barraba ..	1,081	1,208	975	2,183	2·02	486	5	491	·454	4·42	4·71	·94	9 2
Baulkham Hills ..	157	2,716	2,397	5,113	32·57	1,047	29	1,076	6·854	4·24	4·91	·86	13 0
Bellingen ..	485	2,623	2,318	4,941	10·19	979	20	999	2·060	4·76	4·91	·97	11 7
Berrigan ..	808	2,318	1,728	4,046	5·01	811	38	849	1·051	4·49	4·81	·93	12 1
Bibbenluke ..	1,423	1,712	1,449	3,161	2·22	681	19	700	·492	4·43	5·10	·87	7 5
Blacktown ..	101	3,840	3,541	7,381	73·08	1,649	8	1,657	16·406	4·37	4·68	·93	14 10
Bland ..	3,246	3,617	2,613	6,230	1·92	1,366	46	1,412	·435	4·20	4·26	·99	10 4
Blaxland ..	1,341	5,604	4,218	9,822	7·32	2,383	65	2,448	1·826	3·78	3·92	·96	8 7
Blue Mountains ..	443	3,048	3,712	6,760	15·26	1,376	83	1,459	3·293	4·12	5·02	·82	22 0
Bogan ..	4,524	1,000	651	1,651	·36	365	11	376	·083	4·09	5·08	·81	7 11
Boolarra ..	73	1,515	1,579	3,094	42·38	655	10	665	9·110	4·63	5·86	·79	14 4
Boooroo ..	3,235	1,492	1,026	2,518	·78	507	15	522	·161	4·59	5·39	·85	11 4
Boomi ..	3,642	1,621	1,149	2,770	·76	511	17	528	·145	5·08	5·57	·91	11 4
Boree ..	908	3,150	2,678	5,828	6·42	1,187	23	1,210	1·333	4·73	4·93	·96	13 8
Bulli ..	135	7,320	6,793	14,113	104·54	2,810	113	2,923	21·652	4·49	4·62	·97	12 1
Burrangong ..	1,041	2,799	2,363	5,162	4·96	1,074	10	1,084	1·041	4·71	4·73	1·00	10 4
Byron ..	218	4,502	3,797	8,299	38·07	1,607	34	1,641	7·528	4·92	4·97	·99	14 5
Cambewarra ..	196	707	611	1,318	6·72	280	3	283	1·444	4·63	5·59	·83	10 5
Canobolas ..	658	2,946	2,680	5,626	8·55	1,226	10	1,236	1·878	4·53	4·88	·93	11 2
Carathool ..	4,337	3,606	2,151	5,757	1·33	1,494	35	1,529	·353	3·51	3·55	·99	13 0
Cessnock ..	787	15,843	14,364	30,207	38·38	6,142	139	6,281	7·981	4·68	4·44	1·05	11 3
Clyde ..	1,341	1,106	895	2,001	1·49	425	11	436	·325	4·42	4·52	·98	7 0
Cobbora ..	1,298	2,822	2,238	5,060	3·90	1,081	19	1,100	·847	4·49	4·58	·98	10 7
Cockburn ..	1,141	2,202	1,813	4,015	3·52	809	17	826	·724	4·78	5·02	·95	10 7
Colo ..	1,238	2,526	2,189	4,715	3·81	1,040	22	1,062	·858	4·35	4·85	·90	9 0
Conargo ..	1,443	575	269	844	·58	170	7	177	·123	4·34	4·85	·89	11 5
Coolah ..	992	994	693	1,687	1·70	346	18	364	·367	4·31	4·39	·98	12 6
Coolamon ..	985	3,801	2,963	6,764	6·87	1,355	48	1,403	1·424	4·59	4·53	1·01	12 2
Coonabarabran ..	2,907	3,128	2,079	5,207	1·79	1,226	40	1,266	·436	3·91	3·82	1·02	7 1
Copmanhurst ..	1,144	1,658	1,337	2,995	2·62	617	13	630	·551	4·69	5·10	·92	9 10
Coreen ..	839	1,822	1,353	3,175	3·78	610	20	630	·751	4·88	5·09	·96	9 3
Crookwell ..	1,401	3,238	2,798	6,036	4·31	1,218	24	1,242	·887	4·76	5·07	·94	13 8
Culcairn ..	625	2,712	2,154	4,866	7·79	949	30	979	1·566	4·76	4·72	1·01	13 11
Dalgety ..	2,305	2,104	1,731	3,835	1·66	742	21	763	·331	4·88	5·21	·94	7 7
Demondrille ..	689	1,789	1,348	3,137	4·55	666	16	682	·990	4·36	4·57	·95	10 11
Dorrigo ..	757	5,074	3,759	8,833	11·67	2,024	68	2,092	2·764	4·01	3·91	1·03	9 6
Dumaresq ..	1,498	2,171	2,051	4,222	2·82	842	14	856	·571	4·75	5·35	·89	10 10
Erina ..	722	8,098	7,363	15,461	21·41	3,221	133	3,354	4·645	4·23	4·28	·99	13 11
Eurobodalla ..	1,530	2,573	2,191	4,764	3·11	1,031	35	1,066	·697	4·33	4·86	·89	7 11
Gadara ..	1,413	3,430	2,761	6,191	4·38	1,362	26	1,388	·982	4·32	4·66	·93	6 11
Gilgandra ..	1,623	2,650	1,969	4,619	2·85	939	27	966	·595	4·56	4·69	·97	11 0
Gloucester ..	1,063	2,028	1,662	3,690	3·47	733	23	756	·711	4·73	4·50	1·05	11 11
Goobang ..	2,260	3,249	2,282	5,531	2·45	1,169	18	1,187	·525	4·56	4·72	·97	10 6
Goodradigbee ..	1,238	2,061	1,758	3,819	3·08	838	18	856	·691	4·41	4·82	·91	7 3
Gostwyck ..	1,187	2,135	1,907	4,042	3·40	818	9	827	·697	4·86	5·02	·97	10 6
Gundurimba ..	189	2,359	2,205	4,564	24·15	851	7	858	4·540	5·27	5·59	·94	11 4
Gunning ..	822	1,599	1,377	2,976	3·41	621	17	638	·732	4·62	5·35	·86	8 5
Guyra ..	1,890	3,584	3,042	6,626	3·51	1,402	26	1,428	·756	4·54	4·60	·99	10 3
Gwydir ..	1,109	934	689	1,623	1·46	326	..	326	·294	4·84	5·10	·95	7 8
Harwood ..	365	2,644	2,418	5,062	13·87	1,027	17	1,044	2·860	4·75	5·15	·92	10 10
Hastings ..	1,524	4,032	3,379	7,411	4·86	1,454	26	1,480	·971	4·89	4·73	1·03	9 8
Holbrook ..	1,008	1,410	1,051	2,461	2·44	539	15	554	·550	4·34	4·82	·90	12 6
Hornsby ..	203	7,449	7,838	15,287	75·30	3,192	90	3,282	16·167	4·48	5·20	·86	20 4
Hume ..	766	2,571	2,020	4,591	5·99	964	35	999	1·304	4·46	4·84	·92	10 8
Hunter Upper ..	1,570	2,330	1,949	4,279	2·72	847	19	866	·552	4·89	5·56	·88	10 7
Illabo ..	778	1,648	1,267	2,915	3·75	569	20	589	·757	4·82	4·87	·99	10 8
Imlay ..	1,519	2,541	2,199	4,740	3·12	968	32	1,000	·658	4·62	5·24	·88	7 5
Jemalong ..	1,806	2,044	1,410	3,454	1·91	720	10	730	·404				

1. NEW SOUTH WALES.—AREA, POPULATION, DENSITY, OCCUPIED DWELLINGS, and AVERAGE RENT—continued.

LOCAL GOVERNMENT AREA.	Area in Square Miles.	POPULATION.			Persons per Square Mile.	OCCUPIED DWELLINGS.			Occupied Dwellings per Square Mile.	OCCUPIED PRIVATE DWELLINGS, TENEMENTS, AND FLATS.			
		Males.	Females.	Persons.		Private Dwellings, Tenements and Flats.	Other than Private.	Total.		Average Number of Inmates.	Average Number of Rooms.	Average Number of Inmates per Room.	Occupied by Tenants.
SHIRES—continued.													
Jerilderie .. .. .	1,298	891	587	1,478	1.14	275	23	298	.230	4.47	5.24	.85	11 4
Jindalee .. .. .	531	1,085	837	1,922	3.62	435	11	446	.840	4.15	4.59	.90	11 4
Ku-ring-gai .. .. .	36	8,678	10,531	19,209	533.58	3,985	78	4,063	112.861	4.47	6.10	.73	30 1
Kyeamba .. .. .	1,028	2,326	1,740	4,066	3.96	833	21	854	.831	4.68	4.79	.98	11 9
Kyogle .. .. .	1,322	3,684	2,865	6,549	4.95	1,275	22	1,297	.981	4.90	4.51	1.09	11 3
Lachlan .. .. .	5,736	2,302	1,583	3,885	.68	934	18	952	.166	3.95	4.05	.98	9 7
Lake Macquarie .. .. .	301	11,130	9,609	20,739	68.90	4,283	77	4,360	14.485	4.53	4.23	1.07	9 5
Liverpool Plains .. .. .	1,962	2,561	2,051	4,612	2.35	938	15	953	.486	4.74	4.93	.96	8 7
Lockhart .. .. .	1,135	3,035	2,243	5,278	4.65	1,014	27	1,041	.917	4.85	4.77	1.02	12 3
Lyndhurst .. .. .	585	3,153	2,718	5,871	10.04	1,237	30	1,267	2.166	4.50	4.72	.95	9 1
Macintyre .. .. .	535	1,063	890	1,953	3.65	409	7	416	.778	4.66	5.01	.93	10 3
Macleay .. .. .	1,268	3,905	3,374	7,279	5.74	1,423	28	1,451	1.144	4.88	5.13	.95	10 4
Macquarie .. .. .	1,186	2,127	1,754	3,881	3.27	835	11	846	.713	4.51	4.74	.95	8 11
Mandowah .. .. .	799	995	756	1,751	2.19	363	5	368	.461	4.74	5.24	.90	8 5
Manning .. .. .	1,501	7,098	6,334	13,432	8.95	2,693	34	2,727	1.817	4.87	5.06	.96	9 10
Marthaguy .. .. .	4,104	1,068	690	1,758	.43	373	7	380	.093	4.54	6.05	.75	10 7
Meroo .. .. .	1,177	1,557	1,278	2,835	2.41	676	10	686	.583	4.10	4.53	.91	7 3
Merriwa .. .. .	1,357	1,346	1,161	2,507	1.85	487	17	504	.371	4.89	5.33	.92	11 4
Mitchell .. .. .	831	2,160	1,611	3,771	4.54	750	11	761	.916	4.88	4.75	1.03	11 9
Monaro .. .. .	1,872	1,653	1,289	2,942	1.57	606	14	620	.331	4.65	4.94	.94	8 7
Mulwaree .. .. .	1,950	3,844	3,391	7,235	3.71	1,276	23	1,299	.666	4.56	5.33	.86	11 8
Mumbulla .. .. .	844	2,256	1,883	4,139	4.90	835	15	850	1.007	4.80	5.28	.91	8 3
Murray .. .. .	1,629	1,352	982	2,334	1.43	473	6	479	.294	4.80	4.91	.98	9 2
Murrumbidgee .. .. .	1,356	458	279	737	.54	150	5	155	.114	4.51	4.96	.91	9 10
Murrung .. .. .	959	1,320	1,097	2,417	2.52	440	11	451	.470	5.32	5.23	1.02	7 7
Muswellbrook .. .. .	1,097	1,701	1,401	3,102	2.83	608	11	619	.564	4.97	5.51	.90	10 11
Nambucca .. .. .	581	3,292	2,830	6,122	10.54	1,174	25	1,199	2.064	4.94	4.69	1.05	13 7
Namoi .. .. .	5,041	3,698	2,856	6,554	1.30	1,333	47	1,380	.274	4.58	4.83	.95	10 11
Narraburra .. .. .	1,097	2,316	1,732	4,048	3.69	776	16	792	.722	5.05	5.00	1.01	11 11
Nattai .. .. .	578	1,947	1,364	3,311	5.73	626	48	674	1.166	4.23	5.08	.83	10 7
Nepean .. .. .	155	1,094	1,032	2,126	13.72	423	27	450	2.903	4.23	5.01	.84	10 3
Nundle .. .. .	623	780	666	1,446	2.32	312	5	317	.509	4.48	4.95	.91	8 8
Nymboida .. .. .	1,917	1,208	898	2,106	1.10	470	7	477	.249	4.30	4.69	.92	7 4
Oberon .. .. .	1,135	1,434	1,252	2,686	2.37	530	16	546	.481	4.52	4.90	.92	8 4
Orara .. .. .	529	891	774	1,665	3.15	351	5	356	.673	4.67	4.80	.97	8 11
Patrick Plains .. .. .	1,747	3,446	3,113	6,559	3.75	1,296	17	1,313	.752	4.88	5.66	.86	9 7
Peel .. .. .	675	2,326	1,827	4,153	6.15	839	10	849	1.258	4.82	4.93	.98	12 3
Port Stephens .. .. .	401	2,108	1,766	3,874	9.66	759	16	775	1.933	4.94	5.41	.91	8 3
Rylstone .. .. .	1,617	2,228	1,718	3,946	2.44	864	22	886	.548	4.34	4.35	1.00	11 0
Severn .. .. .	2,302	3,821	3,205	7,026	3.05	1,503	23	1,526	.663	4.50	4.70	.96	10 7
Stroud .. .. .	1,185	2,778	2,356	5,134	4.33	993	31	1,024	.864	4.90	4.96	.99	8 3
Sutherland .. .. .	144	3,776	3,929	7,705	5.35	1,692	48	1,740	12.083	4.31	4.47	.96	18 6
Talbragar .. .. .	1,338	2,063	1,522	3,585	2.68	755	9	764	.571	4.63	4.67	.99	10 7
Tallaganda .. .. .	1,291	1,579	1,298	2,877	2.23	676	15	691	.535	4.14	4.89	.85	6 8
Tamarang .. .. .	1,174	2,140	1,845	3,985	3.39	816	25	841	.716	4.53	5.21	.87	12 2
Tarro .. .. .	184	3,197	2,866	6,063	32.95	1,260	12	1,272	6.913	4.72	4.89	.97	7 11
Tenterfield .. .. .	2,776	2,784	2,229	5,013	1.81	1,103	18	1,121	.404	4.42	4.72	.94	9 8
Terania .. .. .	347	3,645	2,921	6,566	18.92	1,233	9	1,242	3.579	5.24	5.18	1.01	13 1
Timbregongie .. .. .	2,120	2,192	1,674	3,866	1.82	771	20	791	.373	4.81	5.12	.94	9 4
Tintenbar .. .. .	193	3,064	2,639	5,703	29.55	1,104	19	1,123	5.819	5.08	5.46	.93	11 0
Tomki .. .. .	430	1,835	1,567	3,402	7.91	632	3	635	1.477	5.33	5.28	1.01	11 5
Tumbarumba .. .. .	1,658	1,444	1,081	2,525	1.52	588	19	607	.366	4.01	4.28	.94	8 10
Turon .. .. .	878	2,343	1,866	4,209	4.79	1,102	27	1,129	1.286	3.66	4.58	.80	6 8
Tweed .. .. .	511	6,875	5,400	12,275	24.02	2,506	56	2,562	5.014	4.70	4.35	1.08	11 2
Urana .. .. .	1,277	1,435	989	2,424	1.90	493	30	523	.410	4.40	4.62	.95	11 11
Wakool .. .. .	2,913	1,691	1,036	2,727	.94	533	16	549	.188	4.69	4.49	1.04	8 11
Walgett .. .. .	4,350	1,838	1,351	3,189	.73	622	33	655	.151	4.47	5.27	.85	13 3
Wallerobba .. .. .	821	3,118	2,622	5,740	6.99	1,188	51	1,239	1.509	4.70	5.00	.94	8 5
Waradgeroy .. .. .	3,618	539	327	866	.24	189	12	201	.056	4.24	5.88	.72	7 10
Warrarah .. .. .	950	1,121	911	2,032	2.14	426	11	437	.460	4.51	5.05	.89	10 8
Warringham .. .. .	108	4,827	4,816	9,643	89.29	2,255	73	2,328	21.556	3.96	3.97	1.00	19 5
Waugoola .. .. .	1,085	2,998	2,403	5,401	4.98	1,097	15	1,112	1.025	4.79	4.78	1.00	10 11
Weddin .. .. .	1,319	2,384	1,875	4,259	3.23	885	11	896	.679	4.70	4.89	.96	8 4
Windouran .. .. .	1,972	574	324	898	.46	156	10	166	.084	5.01	5.49	.91	9 5
Wingadee .. .. .	4,079	1,739	1,222	2,961	.73	581	24	605	.148	4.75	5.50	.86	12 2
Wingecarribee .. .. .	521	1,946	1,838	3,784	7.26	782	30	812	1.559	4.38	5.42	.81	9 10
Wollondilly .. .. .	996	2,747	2,389	5,136	5.16	1,101	28	1,129	1.134	4.35	4.84	.90	9 3
Woodburn .. .. .	565	1,666	1,451	3,117	5.52	590	15	605	1.071	5.05	5.15	.98	9 11
Wyaldra .. .. .	721	1,342	1,075	2,417	3.35	530	14	544	.755	4.40	4.54	.97	7 4
Yallaroi .. .. .	2,022	1,324	1,056	2,380	1.18	488	6	494	.244	4.70	4.85	.97	9 8
Yanko .. .. .	1,614	5,343	4,092	9,435	5.85	1,863	37	1,900	1.177	4.69	4.16	1.13	12 5
Yarrowlunla .. .. .	1,203	1,266	1,081	2,347	1.95	493	13	506	.421	4.60	5.13	.90	8 11
Total Shires .. .. .	181,112	363,390	305,526	668,916	3.69	138,597	3,361	141,958	0.784	4.55	4.81	0.95	11 9

SUMMARY.

Municipalities .. .. .	2,846	688,616	716,241	1,404,857	493.63	272,766	14,896	287,662	101.076	4.50	5.06	0.89	21 0
Shires .. .. .	181,112	363,390	305,526	668,916	3.69	138,597	3,361	141,958	0.784	4.55	4.81	0.95	11 9
Not incorporated .. .. .	125,474	9,418	5,465	14,883	0.12	3,105	251	3,356	0.026	4.17	4.51	0.92	8 4
(a) Migratory .. .. .	..	10,077	1,638	11,715	..	..	..	..	..	..	..	..	..
TOTAL—NEW SOUTH WALES .. .. .	309,432	1,071,501	1,028,870	2,100,371	6.75	414,468	18,508	432,976	1.399	4.52	4.97	0.91	18 2

(a) Mainly persons on ships and railway trains.



## 2. NEW SOUTH WALES.—OCCUPIED DWELLINGS classified according to their NATURE—Census of the 4th April, 1921.

(Exclusive of dwellings occupied solely by full-blood Aborigines.)

LOCAL GOVERNMENT AREA.	Private.	Tenement or Flat.	Care-taker's Quarters.	Hotel.	Boarding House, &c.	Educational Institution.	Religious Institution.	Hospital and Charitable Institution.	Police Barracks, Station or Quarters.	Others and Un-specified.	Total.	Wagon and Camp.
MUNICIPALITIES.												
Aberdeen .. .. .	142	1	..	3	4	1	..	..	1	..	152	1
Adamstown .. .. .	773	50	..	4	12	..	..	..	1	..	840	..
Albury .. .. .	1,432	72	..	21	30	4	..	6	..	2	1,567	6
Alexandria .. .. .	1,907	62	6	12	39	..	..	..	..	..	2,026	..
Annandale .. .. .	2,466	290	..	4	59	1	..	3	1	..	2,825	..
Armidale .. .. .	985	36	2	13	21	4	..	6	3	..	1,070	3
Ashfield .. .. .	6,698	204	6	3	164	5	1	12	1	2	7,096	..
Auburn .. .. .	2,732	54	1	4	44	..	..	5	1	1	2,842	..
Ballina .. .. .	508	8	1	5	23	2	..	2	1	1	551	..
Balmain .. .. .	6,147	528	3	33	145	2	..	4	1	3	6,866	..
Balranald .. .. .	152	7	..	5	..	..	1	3	1	1	170	..
Bankstown .. .. .	2,356	30	..	1	15	1	..	1	..	1	2,405	1
Barraba .. .. .	204	9	..	4	3	1	..	2	2	..	225	..
Bathurst .. .. .	1,719	53	3	26	52	9	..	6	3	4	1,875	11
Bega .. .. .	412	6	..	5	6	..	1	4	2	..	436	..
Berry .. .. .	434	5	1	2	6	1	..	2	1	..	452	3
Bexley .. .. .	3,124	111	..	1	26	2	2	2	1	..	3,269	..
Bingara .. .. .	207	..	..	3	4	..	..	2	1	..	217	3
Blackheath .. .. .	399	8	1	3	31	1	..	4	..	..	447	1
Blayney .. .. .	282	5	..	4	6	1	..	2	1	..	301	9
Bombala .. .. .	203	5	..	4	2	..	1	2	2	..	219	2
Botany .. .. .	1,228	23	..	5	26	..	..	..	..	..	1,282	..
Bourke .. .. .	293	..	..	14	4	1	..	1	..	..	313	11
Bowral .. .. .	467	6	1	5	34	2	..	1	1	1	518	3
Braidwood .. .. .	227	..	3	6	1	..	1	2	4	..	244	1
Brewarrina .. .. .	118	4	..	5	4	1	..	1	..	..	133	3
Broken Hill .. .. .	5,880	195	10	60	80	2	..	8	2	8	6,245	..
Broughton Vale .. .. .	54	..	..	..	..	..	..	..	..	..	54	..
Burrowa .. .. .	236	15	1	7	1	1	..	3	2	..	266	4
Burwood .. .. .	2,975	94	2	5	93	8	..	9	2	1	3,189	3
Cabramatta and Canley Vale .. .. .	665	7	..	3	7	..	..	..	..	..	682	3
Camden .. .. .	372	..	..	4	9	2	..	8	1	4	400	3
Campbelltown .. .. .	487	4	..	4	8	..	..	2	1	1	507	1
Canterbury .. .. .	8,027	81	3	2	103	2	..	4	2	1	8,225	3
Carcoar .. .. .	81	8	..	3	1	1	..	1	1	..	96	..
Carrington .. .. .	547	13	1	8	30	1	..	..	..	..	600	1
Casino .. .. .	634	29	..	10	10	2	..	6	1	2	694	1
Castlereagh .. .. .	120	1	..	..	2	..	..	..	..	..	123	..
Cobar .. .. .	335	4	..	13	1	1	..	1	2	1	358	1
Concord .. .. .	2,352	54	1	2	29	1	1	3	1	..	2,444	..
Condobolin (Condoulin) .. .. .	306	..	8	4	1	..	3	..	2	3	327	4
Cooma .. .. .	369	2	1	6	6	2	..	2	2	..	390	..
Coonamble .. .. .	414	4	3	9	13	1	..	4	2	1	451	11
Cootamundra .. .. .	688	17	..	13	16	2	..	4	2	2	744	6
Coraki .. .. .	254	14	..	3	1	..	1	2	1	..	276	1
Corowa .. .. .	460	2	1	13	8	1	..	2	2	2	491	12
Cowra .. .. .	706	12	..	9	15	1	..	3	2	2	750	3
Cudgegong .. .. .	436	10	..	6	1	..	..	..	..	1	454	1
Darlington .. .. .	620	14	..	5	56	..	..	1	..	1	697	..
Deniliquin .. .. .	554	6	3	18	5	2	3	..	2	1	594	1
Drumoyne .. .. .	3,860	104	1	4	64	4	1	5	1	2	4,046	..
Dubbo .. .. .	963	24	3	19	16	4	..	7	..	1	1,037	18
Dundas .. .. .	754	10	3	..	5	2	..	3	2	1	780	..
Dungog .. .. .	323	16	..	3	12	1	..	3	3	1	362	1
Eastwood .. .. .	473	4	..	1	2	..	1	..	1	1	483	1
Enfield .. .. .	1,763	25	1	1	37	3	..	2	1	1	1,834	..
Ermington and Rydalmere .. .. .	179	13	..	1	..	..	1	6	..	..	200	..
Erskineville .. .. .	1,519	39	..	4	15	1	1	..	3	..	1,579	1
Forbes .. .. .	868	17	..	17	11	1	..	..	3	1	921	3
Gerrington .. .. .	166	2	1	1	1	..	..	..	1	..	172	..
Glebe .. .. .	3,416	447	2	16	439	4	..	11	..	2	4,337	..
Glen Innes .. .. .	911	33	..	6	43	3	..	4	3	..	1,003	2
Goulburn .. .. .	2,277	91	1	16	57	9	..	5	4	7	2,467	8
Grafton .. .. .	863	42	3	14	27	1	..	6	3	3	962	..
Grafton South .. .. .	291	4	..	6	7	..	..	3	1	..	312	1
Granville .. .. .	2,677	71	..	3	34	..	1	2	1	1	2,790	..
Grenfell .. .. .	237	1	..	7	6	1	..	2	..	..	254	3
Greta .. .. .	305	..	..	3	8	1	..	..	1	..	318	..
Gulgong .. .. .	327	17	..	8	1	1	..	2	..	..	356	..
Gundagai .. .. .	221	8	1	6	6	1	..	2	2	..	247	5
Gunnedah .. .. .	474	26	..	8	12	1	..	3	2	1	527	3
Hamilton .. .. .	2,780	152	2	7	70	1	..	5	1	1	3,019	1
Hay .. .. .	496	..	..	12	16	3	..	3	1	1	532	1
Hillgrove .. .. .	119	4	1	2	..	1	..	1	1	..	129	..
Hillston .. .. .	110	1	..	5	1	1	..	1	2	..	121	1
Homebush .. .. .	327	8	..	2	2	..	..	..	..	1	340	..
Hunter's Hill .. .. .	1,138	63	2	2	18	4	2	3	2	..	1,234	..
Hurstville .. .. .	2,882	61	4	3	20	..	..	1	1	3	2,975	..
Illawarra Central .. .. .	1,102	54	..	7	14	1	..	..	1	1	1,180	..
Illawarra North .. .. .	1,243	24	..	4	9	1	..	..	1	..	1,282	3
Ingleburn .. .. .	112	..	..	..	5	..	..	..	..	..	117	..
Inverell .. .. .	825	33	2	11	13	2	..	6	1	3	896	5

2. NEW SOUTH WALES.—OCCUPIED DWELLINGS classified according to their NATURE—continued.

LOCAL GOVERNMENT AREA.	Private.	Tenement or Flat.	Care-taker's Quarters.	Hotel.	Boarding House, &c.	Educational Institution.	Religious Institution.	Hospital and Charitable Institution.	Police Barracks, Station or Quarters.	Others and Unspecified.	Total.	Wagon and Camp.
<b>MUNICIPALITIES—continued.</b>												
Jamberoo .. .. .	220	..	..	1	1	..	..	..	1	..	223	2
Junee .. .. .	657	21	..	8	26	1	..	3	1	1	718	11
Katoomba .. .. .	1,298	49	..	5	190	2	..	6	2	2	1,554	5
Kempsey .. .. .	688	43	1	7	13	1	..	5	2	..	760	..
Kiama .. .. .	368	24	..	3	20	..	..	2	1	1	419	3
Kogarah .. .. .	3,819	115	6	2	35	..	1	4	2	2	3,986	1
Lambton .. .. .	772	6	..	6	3	1	..	..	..	..	788	..
Lambton, New .. .. .	751	21	..	4	2	..	..	..	..	..	778	..
Lane Cove .. .. .	1,613	24	1	..	17	1	2	3	1	1	1,663	..
Leichhardt .. .. .	5,707	258	2	10	63	..	..	6	..	1	6,047	..
Lidcombe .. .. .	1,785	13	..	2	33	..	..	3	1	1	1,838	..
Lismore .. .. .	1,576	64	1	14	54	1	..	9	3	1	1,723	3
Lithgow .. .. .	2,549	133	..	10	90	1	..	2	3	2	2,790	2
Liverpool .. .. .	1,009	14	1	7	18	..	2	2	1	3	1,057	..
Maclean .. .. .	295	2	..	4	2	1	..	1	1	..	306	1
Maitland East .. .. .	708	19	3	4	15	2	..	..	3	4	758	..
Maitland West .. .. .	1,571	32	..	20	46	2	..	7	3	1	1,682	5
Manilla .. .. .	262	2	1	4	8	1	..	2	2	..	282	..
Manly .. .. .	2,636	640	13	7	279	2	..	9	..	1	3,587	..
Marrickville .. .. .	8,356	604	3	11	172	6	2	17	..	5	9,176	..
Mascot .. .. .	2,171	89	1	2	11	1	..	..	..	..	2,275	..
Merewether .. .. .	1,218	24	..	6	6	..	..	..	1	..	1,255	..
Mittagong .. .. .	272	2	1	4	7	4	1	..	1	2	294	..
Moama .. .. .	170	2	1	3	..	..	..	..	1	..	177	3
Molong .. .. .	338	2	2	5	2	1	2	..	2	1	355	6
Moree .. .. .	496	7	1	9	28	1	..	6	1	2	551	27
Morpeth .. .. .	231	..	..	4	..	..	1	2	1	..	239	1
Mosman .. .. .	3,846	520	2	4	121	3	1	5	1	6	4,509	..
Moss Vale .. .. .	349	13	1	4	11	2	..	3	..	1	384	2
Mudgee .. .. .	638	15	..	15	18	1	..	7	2	2	698	1
Mullumbimby .. .. .	219	25	1	3	10	1	..	3	..	..	262	..
Murrumburrah .. .. .	638	13	..	10	12	2	1	1	3	2	682	13
Murrurundi .. .. .	271	..	..	4	2	1	..	1	3	1	283	..
Murwillumbah .. .. .	475	41	..	7	12	1	..	4	3	3	546	..
Muswellbrook (Musclebrook)	422	12	1	7	9	1	..	3	1	..	456	..
Narrabri .. .. .	430	..	4	11	15	..	1	2	3	3	469	3
Narrabri West .. .. .	183	..	..	3	..	..	..	1	1	..	188	..
Narrandera .. .. .	554	13	1	10	8	1	..	3	2	..	592	4
Narromine .. .. .	268	11	..	5	4	1	..	2	1	..	292	3
Newcastle .. .. .	1,984	157	1	44	253	4	..	9	7	12	2,471	..
Newtown .. .. .	5,179	227	5	22	276	2	1	1	..	9	5,722	..
Nowra .. .. .	445	20	..	4	17	1	..	3	1	..	491	..
Nyngan .. .. .	272	1	..	9	7	1	..	2	2	..	294	2
Orange .. .. .	1,383	97	3	21	31	3	..	8	2	1	1,549	2
Paddington .. .. .	3,969	470	3	19	621	2	..	10	..	4	5,098	..
Parkes .. .. .	782	17	1	12	13	1	..	5	1	3	835	..
Parramatta .. .. .	2,328	126	1	16	45	9	..	12	1	1	2,539	..
Peak Hill .. .. .	222	5	1	4	2	1	..	2	2	..	239	..
Penrith .. .. .	749	27	1	6	9	1	..	2	..	1	796	..
Petersham .. .. .	4,662	411	3	7	268	7	1	10	..	..	5,369	..
Picton .. .. .	214	6	..	3	4	1	..	1	..	..	229	2
Port Macquarie .. .. .	278	6	1	3	8	1	..	3	1	1	302	1
Prospect and Sherwood .. .. .	1,894	16	3	2	14	1	1	..	1	1	1,933	2
Queanbeyan .. .. .	376	5	..	4	10	1	..	3	2	1	402	..
Quirindi .. .. .	435	4	..	6	7	1	..	4	2	..	459	2
Randwick .. .. .	8,922	755	9	5	495	6	4	18	3	16	10,233	..
Raymond Terrace .. .. .	192	..	..	3	6	1	..	..	1	..	203	3
Redfern .. .. .	3,813	111	11	33	431	1	..	2	3	7	4,412	..
Richmond .. .. .	392	12	..	4	5	2	..	2	1	1	419	2
Rockdale .. .. .	5,052	141	2	6	97	2	1	11	1	3	5,316	1
Ryde .. .. .	3,017	95	2	4	33	1	2	13	..	1	3,168	..
St. Mary's .. .. .	441	3	..	2	..	1	..	1	1	..	449	1
St. Peters .. .. .	2,461	185	2	6	29	1	..	5	1	..	2,690	..
Scone .. .. .	337	3	..	5	6	1	3	3	2	..	360	..
Shell Harbour .. .. .	314	1	..	3	6	1	..	..	2	..	327	..
Shoalhaven South .. .. .	143	8	..	1	..	..	..	..	..	..	152	..
Singleton .. .. .	667	14	1	12	11	..	..	5	3	..	713	1
Smithfield and Fairfield .. .. .	1,147	19	2	3	5	..	..	..	1	1	1,178	..
Stockton .. .. .	781	10	1	5	28	1	..	1	1	2	830	..
Strathfield .. .. .	1,543	23	..	..	27	3	..	1	..	..	1,597	..
Sydney .. .. .	11,364	2,257	259	355	3,032	24	5	42	9	44	17,391	6
Sydney North .. .. .	7,562	1,957	11	17	588	16	1	20	2	10	10,184	..
Tanworth .. .. .	1,305	51	1	22	43	3	..	8	2	2	1,437	..
Taree .. .. .	315	16	..	3	15	..	..	3	2	..	354	..
Temora .. .. .	612	20	2	16	8	..	1	5	2	..	666	1
Tenterfield .. .. .	487	1	..	7	16	1	..	2	1	2	517	1
Tumut .. .. .	300	14	..	7	4	1	3	..	3	1	333	2
Ulladulla .. .. .	272	7	..	2	4	..	..	..	1	..	286	2
Ulmarra .. .. .	364	7	..	2	1	1	..	1	..	..	376	1
Uralla .. .. .	190	2	4	3	8	..	..	2	1	..	210	2
Vaucluse .. .. .	686	51	..	2	4	1	1	3	1	8	757	..
Wagga Wagga .. .. .	1,295	119	5	30	29	3	..	10	3	3	1,497	12
Walcha .. .. .	230	2	..	4	5	..	1	2	1	..	245	..
Wallendbeen .. .. .	173	1	..	2	..	..	1	..	..	..	177	..
Wallsend .. .. .	1,361	40	..	13	1	..	..	1	1	..	1,417	..
Waratah .. .. .	2,282	127	..	5	72	2	2	5	1	..	2,496	1

## 2. NEW SOUTH WALES.—OCCUPIED DWELLINGS classified according to their NATURE—continued.

LOCAL GOVERNMENT AREA.	Private.	Tenement or Flat.	Care-taker's Quarters.	Hotel.	Boarding House, &c.	Educational Institution.	Religious Institution.	Hospital and Charitable Institution.	Police Barracks, Station or Quarters.	Others and Un-specified.	Total.	Wagon and Camp.
<b>MUNICIPALITIES—continued.</b>												
Warialda .. .. .	165	1	..	4	3	1	..	2	2	..	178	1
Warren .. .. .	214	4	..	7	3	..	1	3	1	..	233	..
Waterloo .. .. .	2,203	40	2	13	31	1	..	2	..	1	2,293	..
Waverley .. .. .	6,761	647	6	12	350	10	1	9	..	3	7,799	1
Wellington .. .. .	798	14	..	12	19	1	..	4	1	2	851	1
Wentworth .. .. .	153	..	..	4	4	2	..	2	1	1	167	1
Wickham .. .. .	2,159	147	..	10	91	..	..	2	3	..	2,412	3
Wilcannia .. .. .	121	1	..	6	..	2	..	1	2	..	133	..
Willoughby .. .. .	6,021	137	4	5	66	5	..	9	1	3	6,251	2
Windsor .. .. .	782	5	..	8	19	3	..	2	2	7	828	2
Wingham .. .. .	237	1	..	2	2	..	..	2	2	2	248	..
Wollongong .. .. .	1,298	50	2	7	38	1	..	3	2	4	1,405	..
Woollahra .. .. .	4,390	693	7	10	259	16	..	8	1	1	5,385	..
Wrightville .. .. .	98	3	..	3	..	..	..	..	1	..	105	..
Wyalong .. .. .	191	4	..	4	..	1	..	1	2	..	203	2
Yass .. .. .	482	3	..	8	6	1	..	4	1	..	505	1
Young .. .. .	649	8	..	12	17	1	..	5	2	2	696	3
Total Municipalities ..	256,931	15,835	493	1,737	11,093	319	67	648	249	290	287,662	339
<b>SHIRES.</b>												
Abererombie .. .. .	816	10	..	10	5	1	1	..	2	..	845	9
Adjungbilly .. .. .	728	8	..	8	5	..	..	..	1	3	753	12
Amaroo .. .. .	676	2	1	4	5	1	..	1	1	9	700	13
Apsley .. .. .	509	6	..	1	2	..	..	..	2	..	520	15
Ashford .. .. .	434	7	2	5	..	..	..	..	1	..	449	7
Bannockburn .. .. .	687	2	..	2	2	..	..	1	..	..	694	5
Barraba .. .. .	486	..	..	2	1	..	..	..	1	1	491	2
Baulkham Hills .. .. .	1,040	7	..	2	9	2	..	13	3	..	1,076	4
Bellingen .. .. .	946	33	..	6	8	1	..	2	3	..	999	7
Berrigan .. .. .	806	5	4	13	7	2	1	1	3	7	849	11
Bibbenluke .. .. .	667	14	1	5	7	1	..	2	2	1	700	6
Blacktown .. .. .	1,631	18	1	2	1	..	1	..	1	2	1,657	5
Bland .. .. .	1,345	21	1	18	17	2	..	2	2	4	1,412	10
Blaxland .. .. .	2,319	64	..	13	41	2	..	3	3	3	2,448	22
Blue Mountains .. .. .	1,339	37	3	7	52	8	..	7	2	4	1,459	15
Bogan .. .. .	365	..	..	5	2	..	..	..	3	1	376	4
Bolwarra .. .. .	652	3	..	4	5	..	..	..	1	..	665	..
Booloeroo .. .. .	507	..	3	5	2	..	..	..	3	2	522	21
Boomi .. .. .	505	6	1	6	3	..	..	1	4	2	528	22
Boree .. .. .	1,179	8	..	11	4	2	1	2	3	..	1,210	11
Bulli .. .. .	2,722	88	2	10	86	1	..	7	2	5	2,923	7
Burrangong .. .. .	1,071	3	..	6	..	2	..	..	2	..	1,084	10
Byron .. .. .	1,597	10	2	6	12	2	..	2	2	8	1,641	14
Cambewarra .. .. .	269	11	..	1	1	..	..	..	1	..	283	..
Canobolas .. .. .	1,224	2	3	4	1	2	..	..	..	..	1,236	10
Carrathool .. .. .	1,490	4	1	4	13	1	..	2	4	10	1,529	54
Cessnock .. .. .	6,049	93	3	29	86	4	1	5	8	3	6,281	5
Clyde .. .. .	412	13	..	2	8	..	..	..	1	..	436	1
Cobbora .. .. .	1,065	16	1	12	2	2	..	..	2	..	1,100	15
Cockburn .. .. .	793	16	..	8	6	..	..	..	3	..	826	9
Colo .. .. .	1,032	8	1	2	16	..	..	..	3	..	1,062	6
Conargo .. .. .	169	1	..	..	..	..	..	..	..	7	177	4
Coolah .. .. .	339	7	2	3	7	..	..	1	1	4	364	2
Coolamon .. .. .	1,321	34	..	12	23	2	..	4	3	4	1,403	48
Coonabarabran .. .. .	1,216	10	2	9	17	1	..	3	4	4	1,266	12
Copmanhurst .. .. .	601	16	..	1	10	1	..	..	1	..	630	2
Coreen .. .. .	609	1	3	10	2	..	..	..	1	4	630	22
Crookwell .. .. .	1,212	6	..	9	7	1	..	3	3	1	1,242	12
Culcairn .. .. .	931	18	..	8	12	2	..	4	2	2	979	28
Dalgety .. .. .	728	14	..	8	6	1	..	..	4	2	763	2
Demondrille .. .. .	663	3	..	4	6	3	..	..	2	1	682	2
Dorrigo .. .. .	1,995	29	1	9	32	..	..	4	4	18	2,092	13
Dumaresq .. .. .	829	13	3	4	2	5	..	..	..	..	856	4
Erina .. .. .	3,176	45	2	9	103	3	..	8	3	5	3,354	5
Eurobodalla .. .. .	1,017	14	..	14	9	2	..	2	5	3	1,066	13
Gadara .. .. .	1,339	23	..	10	6	1	..	1	3	5	1,388	12
Gilgandra .. .. .	937	2	..	7	9	1	..	4	1	5	966	17
Gloucester .. .. .	724	9	1	4	12	..	1	2	1	2	756	5
Goobang .. .. .	1,162	7	2	5	7	..	..	1	3	..	1,187	11
Goodradigbee .. .. .	830	8	1	6	3	2	..	1	4	1	856	6
Gostwyck .. .. .	813	5	1	3	2	..	1	1	1	..	827	6
Gundurimba .. .. .	811	40	..	..	6	..	..	..	..	1	858	3
Gunning .. .. .	616	5	..	7	2	2	..	1	4	1	638	8
Guyra .. .. .	1,393	9	2	9	7	1	1	2	2	2	1,428	40
Gwydir .. .. .	325	1	..	..	..	..	..	..	..	..	326	11
Harwood .. .. .	1,018	9	..	9	4	1	..	1	2	..	1,044	6
Hastings .. .. .	1,430	24	..	7	13	..	..	2	4	..	1,480	9
Holbrook .. .. .	535	4	..	7	3	..	1	1	1	2	554	16
Hornsby .. .. .	3,139	53	1	6	55	5	2	6	4	11	3,282	2
Hume .. .. .	955	9	..	10	5	1	..	..	4	15	999	19
Hunter Upper .. .. .	844	3	1	6	4	..	..	..	1	7	866	10
Illabo .. .. .	567	2	1	4	9	..	1	..	2	3	589	16
Ilmy .. .. .	963	5	2	11	9	1	1	3	5	..	1,000	2

2. NEW SOUTH WALES.—OCCUPIED DWELLINGS classified according to their NATURE—continued.

LOCAL GOVERNMENT AREA.	Private.	Tenement or Flat.	Care-taker's Quarters.	Hotel.	Boarding House, &c.	Educational Institution.	Religious Institution.	Hospital and Charitable Institution.	Police Barracks, Station or Quarters.	Others and Un-specified.	Total.	Wagon and Camp.
<i>SHIRES—continued.</i>												
Jemalong .. .. .	714	6	..	1	1	..	..	..	1	7	730	18
Jerilderie .. .. .	275	..	..	5	6	1	..	..	2	8	298	2
Jindalee .. .. .	431	4	..	3	2	2	..	1	2	2	446	3
Ku-ring-gai .. .. .	3,883	102	5	2	54	8	..	7	2	..	4,063	3
Kyeamba .. .. .	829	4	..	7	12	..	..	..	1	1	854	10
Kyogle .. .. .	1,235	40	2	5	7	1	..	1	3	3	1,297	29
Lachlan .. .. .	914	20	..	6	3	..	..	1	2	6	952	18
Lake Macquarie .. .. .	4,215	68	3	25	36	3	2	3	5	..	4,360	15
Liverpool Plains .. .. .	926	12	..	6	2	..	..	..	5	2	953	16
Lockhart .. .. .	1,001	13	..	9	8	1	..	2	4	3	1,041	17
Lyndhurst .. .. .	1,224	13	1	15	8	3	..	1	..	..	1,267	16
Macintyre .. .. .	404	5	1	3	3	..	..	..	2	..	416	..
Macleay .. .. .	1,375	48	2	10	12	1	..	..	2	1	1,451	5
Macquarie .. .. .	831	4	1	4	3	..	1	1	1	..	846	5
Mandowla .. .. .	363	..	..	..	1	..	..	1	..	3	368	2
Manning .. .. .	2,617	76	5	7	14	2	..	2	3	1	2,727	17
Marthaguy .. .. .	372	1	..	5	1	..	..	..	..	..	380	3
Meroo .. .. .	672	4	..	6	1	..	..	..	3	1	686	4
Merriwa .. .. .	475	12	..	7	4	1	..	3	1	1	504	15
Mitchell .. .. .	748	2	..	3	2	1	..	..	1	4	761	7
Monaro .. .. .	598	8	1	4	6	1	..	1	1	..	620	4
Mulwaree .. .. .	1,253	23	..	5	9	3	..	1	3	2	1,299	16
Mumbulla .. .. .	833	2	..	4	5	1	..	1	3	1	850	3
Murray .. .. .	471	2	..	3	..	..	..	..	1	2	479	5
Murrumbidgee .. .. .	150	..	..	1	..	..	..	..	..	4	155	10
Murrungal .. .. .	432	8	1	4	2	..	..	1	3	..	451	6
Muswellbrook .. .. .	605	3	1	2	3	1	..	1	2	1	619	1
Nambucca .. .. .	1,157	17	..	6	13	1	..	4	1	..	1,199	3
Namoi .. .. .	1,327	6	3	16	14	2	..	4	5	3	1,380	49
Narraburra .. .. .	772	4	1	7	7	..	..	1	..	..	792	4
Nattai .. .. .	620	6	1	1	15	10	2	..	1	18	674	1
Nepean .. .. .	418	5	2	1	23	..	..	..	1	..	450	..
Nundle .. .. .	312	..	..	4	..	..	..	..	1	..	317	9
Nymboida .. .. .	468	2	..	2	2	..	..	..	2	1	477	9
Oberon .. .. .	527	3	1	4	6	2	..	..	3	..	546	2
Orara .. .. .	348	3	..	1	2	..	..	1	..	1	356	1
Patrick Plains .. .. .	1,296	..	1	6	4	2	1	..	2	..	1,313	11
Peel .. .. .	834	5	..	5	3	..	..	1	2	..	849	17
Port Stephens .. .. .	754	5	1	3	6	..	..	1	1	4	775	1
Rylstone .. .. .	857	7	..	3	12	..	..	3	1	3	886	11
Severn .. .. .	1,468	35	..	9	6	2	1	1	1	3	1,526	8
Stroud .. .. .	972	21	..	4	20	..	..	1	3	3	1,024	7
Sutherland .. .. .	1,662	30	2	6	32	1	..	2	2	3	1,740	8
Talbragar .. .. .	749	6	1	4	4	..	..	..	..	..	764	10
Tallaganda .. .. .	673	3	..	4	8	2	..	..	1	..	691	..
Tamarang .. .. .	801	15	1	9	10	..	..	..	2	3	841	8
Tarro .. .. .	1,233	27	2	6	1	..	..	1	2	..	1,272	4
Tenterfield .. .. .	1,093	10	..	5	7	..	..	..	4	2	1,121	8
Terania .. .. .	1,204	29	..	1	8	..	..	..	..	..	1,242	3
Timbregongie .. .. .	754	17	3	7	3	1	..	1	4	1	791	9
Tintenbar .. .. .	1,097	7	3	3	5	2	..	1	2	3	1,123	1
Tomki .. .. .	624	8	..	1	1	..	1	..	..	..	635	..
Tumbarumba .. .. .	582	6	1	8	4	..	1	1	2	2	607	3
Turon .. .. .	1,074	28	3	8	7	2	..	2	4	1	1,129	12
Tweed .. .. .	2,468	38	1	8	30	2	..	1	2	12	2,562	4
Urana .. .. .	490	3	..	6	6	..	..	2	3	13	523	26
Wakool .. .. .	529	4	..	7	8	..	..	..	1	..	549	13
Walgett .. .. .	608	14	..	13	8	1	..	3	5	3	655	32
Wallarobba .. .. .	1,159	29	4	3	12	1	..	..	1	30	1,239	3
Warragery .. .. .	189	..	..	4	1	..	..	..	2	5	201	11
Warrak .. .. .	420	6	..	3	5	..	..	..	2	1	437	6
Warringah .. .. .	2,176	79	6	3	53	..	..	5	2	4	2,328	5
Waugoola .. .. .	1,087	10	..	6	1	2	..	1	3	2	1,112	14
Weddin .. .. .	879	6	..	3	3	..	..	1	3	1	896	10
Windouran .. .. .	155	1	..	6	1	..	..	..	..	3	166	5
Wingadee .. .. .	576	5	3	4	3	..	..	..	2	12	605	10
Wingecarribee .. .. .	780	2	..	6	21	..	..	1	2	..	812	4
Wollondilly .. .. .	1,094	7	..	5	15	2	..	2	2	2	1,129	8
Woodburn .. .. .	575	15	..	4	6	1	..	..	2	2	605	1
Wyaldra .. .. .	518	12	..	11	3	..	..	..	..	..	544	5
Yallaroi .. .. .	488	..	..	4	1	..	..	..	1	..	494	15
Yanko .. .. .	1,845	18	..	4	19	1	..	2	2	9	1,900	39
Yarrowlunla .. .. .	490	3	..	4	4	1	..	..	4	..	506	5
<b>Total Shires .. .. .</b>	<b>136,616</b>	<b>1,981</b>	<b>118</b>	<b>814</b>	<b>1,429</b>	<b>140</b>	<b>22</b>	<b>177</b>	<b>283</b>	<b>378</b>	<b>141,958</b>	<b>1,365</b>

SUMMARY.

Municipalities .. .. .	256,931	15,835	493	1,737	11,093	319	67	648	249	290	287,662	339
Shires .. .. .	136,616	1,981	118	814	1,429	140	22	177	283	378	141,958	1,365
Not incorporated .. .. .	3,072	33	16	89	16	4	..	9	28	89	3,356	182
<b>TOTAL—NEW SOUTH WALES .. .. .</b>	<b>396,619</b>	<b>17,849</b>	<b>627</b>	<b>2,640</b>	<b>12,538</b>	<b>463</b>	<b>89</b>	<b>834</b>	<b>560</b>	<b>757</b>	<b>432,976</b>	<b>1,886</b>

## 3. NEW SOUTH WALES.—OCCUPIED PRIVATE DWELLINGS, TENEMENTS, and FLATS classified according to MATERIAL OF OUTER WALLS—Census of the 4th April, 1921.

(Exclusive of dwellings occupied solely by full-blood Aboriginals.)

LOCAL GOVERNMENT AREA.	Stone.	Brick.	Con- crete.	Iron.	Wood.	Sun- dried Bricks.	Pisé.	Lath and Plaster.	Wattle and Dab, Bark, Bushes, &c	Fibro Cement.	Calico, Canvas, Hessian.	Ruber- oid and other Com- positions.	Other Materials.	Un- speci- fied.	Total.
MUNICIPALITIES.															
Aberdeen .. .. .	1	..	..	17	123	..	..	..	..	1	..	..	..	1	143
Adamstown .. .. .	4	139	1	4	661	7	..	..	2	..	1	1	..	3	823
Albury .. .. .	4	1,072	9	24	329	1	1	5	1	1	45	1	2	9	1,504
Alexandria .. .. .	17	1,457	9	9	464	..	..	..	..	4	..	..	..	18	1,969
Annandale .. .. .	54	2,283	19	1	368	..	..	5	..	3	..	..	1	22	2,756
Armidale .. .. .	5	202	..	2	799	..	..	..	..	1	4	..	..	8	1,021
Ashfield .. .. .	48	6,156	15	4	653	2	1	1	1	6	..	1	..	14	6,902
Auburn .. .. .	2	828	3	1	1,910	1	..	4	..	22	..	..	..	15	2,786
Ballina .. .. .	1	4	..	9	492	..	..	..	1	..	2	..	..	7	516
Balmain .. .. .	586	3,530	6	13	2,494	1	..	16	1	3	..	2	..	23	6,675
Balranald .. .. .	..	20	..	9	115	..	..	..	..	1	14	..	..	..	159
Bankstown .. .. .	6	506	33	49	1,629	2	..	10	..	53	81	11	..	6	2,386
Barraba .. .. .	..	50	..	7	156	..	..	..	..	..	..	..	..	..	213
Bathurst .. .. .	6	1,505	58	11	152	1	2	8	2	5	..	12	..	10	1,772
Bega .. .. .	1	52	2	1	360	..	..	1	..	..	1	..	..	..	418
Berry .. .. .	..	19	3	3	401	..	..	..	1	..	7	..	..	..	439
Bexley .. .. .	41	1,869	6	1	1,279	..	..	2	..	19	..	..	1	17	3,235
Bingara .. .. .	..	15	..	1	188	..	..	..	1	1	1	..	..	..	207
Blackheath .. .. .	3	30	1	8	339	..	..	2	..	21	2	..	1	..	407
Blayney .. .. .	4	102	3	21	138	3	2	4	1	1	2	2	..	4	287
Bombala .. .. .	3	45	..	4	126	..	..	..	..	..	27	..	..	3	208
Botany .. .. .	9	313	15	4	902	1	..	1	..	4	..	..	..	2	1,251
Bourke .. .. .	..	33	..	14	246	..	..	..	..	..	..	..	..	..	293
Bowral .. .. .	10	134	1	1	301	..	..	..	2	3	14	..	..	7	473
Braidwood .. .. .	10	79	1	..	132	..	1	..	..	..	..	..	..	4	227
Brewarrina .. .. .	..	16	2	45	55	..	..	..	..	..	3	..	..	1	122
Broken Hill .. .. .	1,186	115	23	2,548	2,172	2	..	5	2	4	5	..	1	12	6,075
Broughton Vale .. .. .	..	..	..	1	53	..	..	..	..	..	..	..	..	..	54
Burrowa .. .. .	6	73	2	23	128	..	10	..	2	..	4	1	1	1	251
Burwood .. .. .	15	2,619	22	3	382	1	..	8	..	5	..	..	..	14	3,069
Cabramatta and Canley Vale .. .. .	..	44	6	15	551	..	..	1	3	31	14	4	..	3	672
Camden .. .. .	2	146	..	2	204	..	..	..	..	7	6	..	..	5	372
Campbelltown .. .. .	26	129	3	3	307	..	..	3	..	8	9	..	..	3	491
Canterbury .. .. .	59	4,209	23	27	3,667	1	..	5	1	84	6	3	4	19	8,108
Carcoar .. .. .	3	50	..	3	31	..	1	1	..	..	..	..	..	..	89
Carrington .. .. .	3	58	1	4	492	..	..	2	..	..	..	..	..	..	560
Casino .. .. .	..	19	..	3	623	..	..	..	..	2	6	..	..	10	663
Castlereagh .. .. .	1	20	8	3	88	..	1	..	..	..	..	..	..	..	121
Cobar .. .. .	1	34	2	72	225	1	..	..	2	..	1	..	..	1	339
Concord .. .. .	21	1,700	16	6	645	..	..	3	..	9	2	..	..	4	2,406
Condobolin (Condoblin)	1	24	..	4	240	1	9	..	..	2	23	..	1	1	306
Cooma .. .. .	73	163	7	5	117	..	..	..	..	1	2	..	..	3	371
Coonamble .. .. .	..	6	4	3	400	..	..	..	..	1	2	..	..	2	418
Cootamundra .. .. .	..	303	..	18	356	..	7	1	1	3	10	..	..	6	705
Coraki .. .. .	..	1	..	..	264	..	..	..	..	..	3	..	..	..	268
Corowa .. .. .	..	110	2	24	317	..	2	..	..	..	1	..	..	6	462
Cowra .. .. .	7	322	26	22	294	9	22	1	3	2	6	..	2	2	718
Cadgegong .. .. .	9	135	17	3	261	3	3	..	4	1	10	..	..	..	446
Darlington .. .. .	22	569	1	..	38	..	..	1	..	..	..	..	..	3	634
Deniliquin .. .. .	..	145	..	4	394	2	2	..	1	..	8	..	..	4	560
Drummoyne .. .. .	84	3,026	17	11	792	..	..	2	..	18	1	1	1	11	3,964
Dubbo .. .. .	12	498	6	9	440	..	..	1	..	3	14	..	..	4	987
Dundas .. .. .	12	435	3	2	300	..	..	1	..	9	2	..	..	..	764
Dungog .. .. .	3	58	1	..	276	..	..	..	..	..	..	..	..	1	339
Eastwood .. .. .	13	170	4	5	260	..	..	2	..	17	4	..	1	1	477
Enfield .. .. .	3	1,116	1	..	657	..	..	..	8	..	..	..	..	3	1,788
Ermington and Rydal- mere .. .. .	8	48	..	3	128	..	..	..	..	3	..	..	..	2	192
Erskineville .. .. .	19	1,312	1	3	216	..	..	1	..	1	..	..	..	5	1,558
Forbes .. .. .	3	162	13	12	660	2	5	..	..	..	23	..	2	3	885
Gerringsong .. .. .	9	6	..	11	133	..	..	..	..	3	6	..	..	..	168
Glebe .. .. .	151	3,496	14	5	172	..	..	4	..	..	..	..	..	21	3,863
Glen Innes .. .. .	2	85	1	19	821	1	..	..	..	4	6	..	..	5	944
Goulburn .. .. .	130	1,685	13	11	512	..	..	2	3	5	2	1	..	4	2,368
Grafton .. .. .	4	151	4	..	725	..	..	4	..	9	1	..	..	7	905
Grafton South .. .. .	..	12	..	2	272	..	..	..	..	..	7	..	1	1	295
Granville .. .. .	8	892	15	9	1,797	..	..	1	..	18	..	..	3	5	2,748
Grenfell .. .. .	1	60	1	7	164	..	3	..	..	1	..	..	..	1	238
Greta .. .. .	2	15	..	..	283	..	..	..	..	..	..	1	..	4	305
Gulgong .. .. .	12	32	4	28	251	1	..	..	11	1	4	..	..	..	344
Gundagai .. .. .	10	101	5	9	99	..	..	..	..	..	3	..	..	2	229
Gunnedah .. .. .	2	51	1	1	444	..	..	..	..	..	1	..	..	..	500
Hamilton .. .. .	3	852	6	7	2,032	2	..	2	..	2	..	..	..	26	2,932
Hay .. .. .	..	114	1	34	335	..	..	1	..	3	7	..	..	1	496
Hillgrove .. .. .	..	1	..	6	113	1	..	..	1	..	..	..	..	1	123
Hillston .. .. .	..	3	..	1	106	1	..	..	..	..	..	..	..	..	111
Homebush .. .. .	..	213	..	2	119	..	..	..	..	..	..	..	..	..	335
Hunter's Hill .. .. .	251	639	13	2	286	..	..	3	..	7	..	..	..	..	1,201
Hurstville .. .. .	18	1,070	20	13	1,737	..	..	7	..	55	10	2	3	7	2,943
Illawarra Central .. .. .	9	45	6	46	1,023	..	..	..	5	4	1	5	..	1	1,156
Illawarra North .. .. .	5	58	1	10	1,187	..	..	2	..	3	1	..	..	..	1,267
Ingleburn .. .. .	4	15	3	4	74	..	..	..	..	7	1	..	1	2	112
Inverell .. .. .	..	99	2	8	726	..	..	2	..	1	16	..	..	..	858

3. NEW SOUTH WALES.—OCCUPIED PRIVATE DWELLINGS, TENEMENTS, and FLATS classified according to MATERIAL OF OUTER WALLS—continued.

LOCAL GOVERNMENT AREA.	Stone.	Brick.	Con- crete.	Iron.	Wood.	Sun- dried Bricks.	Pisé.	Lath and Plaster.	Wattle and Dab, Bark, Bushes, &c	Fibro Cement.	Calico, Canvas, Hessian.	Ruber- oid and other Com- positions.	Other Materials.	Un- speci- fied.	Total.
<b>MUNICIPALITIES—con- tinued.</b>															
Jamberoo .. .. .	7	7	..	11	189	..	..	..	..	3	3	..	..	..	220
Junee .. .. .	..	105	15	9	477	1	5	1	..	11	49	1	..	4	678
Katoomba .. .. .	12	158	14	28	1,030	..	..	8	..	70	1	2	1	23	1,347
Kempsey .. .. .	2	61	..	4	650	..	..	1	..	1	2	..	..	10	731
Kiama .. .. .	13	32	..	33	301	..	..	1	..	7	3	..	..	2	392
Kogarah .. .. .	71	2,131	29	15	1,539	..	..	12	..	122	4	3	1	7	3,934
Lambton .. .. .	23	32	..	3	719	..	..	..	..	..	..	..	..	1	778
Lambton, New .. .. .	..	85	..	3	678	2	..	..	..	2	1	..	..	1	772
Lane Cove .. .. .	30	1,232	3	5	333	..	..	3	2	22	4	..	..	3	1,637
Leichhardt .. .. .	89	4,204	8	16	1,609	..	..	5	..	7	..	..	..	27	5,965
Lidcombe .. .. .	..	399	4	10	1,344	..	..	1	..	19	17	..	..	4	1,798
Lismore .. .. .	1	52	1	1	1,567	..	..	..	..	7	4	..	..	7	1,640
Lithgow .. .. .	23	1,319	72	45	1,091	6	..	5	9	12	72	2	5	21	2,682
Liverpool .. .. .	8	191	2	17	762	..	..	4	2	19	15	..	..	3	1,023
Maclean .. .. .	3	17	..	..	265	..	..	..	..	4	4	..	..	4	297
Maitland East .. .. .	20	235	2	8	452	..	..	1	1	..	5	..	..	3	727
Maitland West .. .. .	9	401	1	5	1,182	..	..	1	..	2	1	..	..	1	1,603
Manilla .. .. .	..	78	..	2	176	..	..	..	..	1	6	1	..	..	264
Manly .. .. .	150	2,032	43	18	944	..	..	12	..	46	8	1	2	20	3,276
Marrickville .. .. .	95	7,655	8	5	1,156	..	..	11	..	10	..	..	2	18	8,960
Mascot .. .. .	6	838	33	9	1,361	..	..	1	..	2	1	..	..	9	2,260
Merewether .. .. .	..	144	1	4	1,078	1	..	..	..	8	..	..	..	6	1,242
Mittagong .. .. .	20	82	..	5	163	..	..	..	..	3	1	..	..	..	274
Moama .. .. .	..	28	..	3	139	..	1	..	..	..	1	..	..	..	172
Molong .. .. .	12	105	16	31	107	..	4	9	5	1	45	..	3	2	340
Moree .. .. .	..	10	7	10	460	..	..	..	..	1	10	..	..	5	503
Morpeth .. .. .	12	67	..	1	151	..	..	..	..	..	..	..	..	..	231
Mosman .. .. .	149	3,748	5	16	395	..	..	6	..	21	15	2	..	9	4,366
Moss Vale .. .. .	3	55	1	3	289	1	1	..	..	..	5	..	..	4	362
Mudgee .. .. .	10	435	23	7	174	..	..	1	..	..	2	..	..	1	653
Mullumbimby .. .. .	..	18	..	2	218	..	..	..	..	..	4	..	..	2	244
Murrumburrah .. .. .	5	47	1	42	418	3	53	..	..	1	76	..	..	5	651
Murrurundi .. .. .	8	27	..	8	224	..	..	..	..	..	3	..	..	1	271
Murwillumbah .. .. .	..	16	2	10	472	..	..	..	..	5	6	..	..	5	516
Muswellbrook (Muscle- brook) .. .. .	9	83	2	2	337	..	..	..	..	..	..	..	..	1	434
Narrabri .. .. .	..	18	..	3	407	..	..	..	..	..	2	..	..	..	430
Narrabri West .. .. .	..	4	..	1	173	..	..	..	..	..	..	..	..	5	183
Narrandera .. .. .	1	109	2	7	429	..	..	..	..	1	13	..	..	5	567
Narromine .. .. .	..	22	7	9	234	..	..	..	..	1	4	..	1	1	279
Newcastle .. .. .	32	1,143	10	7	928	..	..	6	..	3	..	..	1	12	2,141
Newtown .. .. .	46	4,932	9	10	362	..	..	6	..	2	1	..	..	38	5,406
Nowra .. .. .	5	49	..	7	398	..	..	3	..	..	2	..	..	1	465
Nyngan .. .. .	..	40	..	6	221	..	..	..	..	..	3	..	..	3	273
Orange .. .. .	10	1,193	5	26	226	..	2	5	1	..	4	..	..	6	1,480
Paddington .. .. .	194	3,892	9	2	305	..	..	7	..	3	..	..	2	25	4,439
Parkes .. .. .	1	214	56	38	466	1	12	2	..	..	2	..	1	6	799
Parramatta .. .. .	139	1,358	9	9	901	..	..	2	..	20	1	..	..	15	2,454
Peak Hill .. .. .	..	30	30	..	158	..	6	1	..	..	1	..	1	..	227
Penrith .. .. .	5	245	1	5	508	1	1	..	..	3	2	..	..	5	776
Petersham .. .. .	25	4,786	6	3	239	..	..	2	..	..	3	..	..	9	5,073
Picton .. .. .	9	54	1	1	153	..	..	..	..	..	1	..	..	1	220
Port Macquarie .. .. .	4	47	..	..	222	..	..	..	..	1	8	..	..	2	284
Prospect and Sherwood .. .. .	3	376	18	24	1,403	..	1	6	1	45	18	1	..	14	1,910
Queanbeyan .. .. .	15	185	..	14	155	1	5	2	1	1	..	..	..	2	381
Quirindi .. .. .	1	74	..	3	349	..	..	..	..	1	8	..	..	3	439
Randwick .. .. .	211	7,750	48	63	1,470	1	1	22	..	55	6	1	1	48	9,677
Raymond Terrace .. .. .	11	13	..	..	167	..	..	..	..	..	..	..	..	1	192
Redfern .. .. .	71	3,357	7	2	439	..	..	4	..	3	..	1	1	39	3,924
Richmond .. .. .	1	148	5	1	243	..	..	..	..	4	..	..	..	2	404
Rockdale .. .. .	141	3,133	23	7	1,793	..	..	8	..	58	2	1	2	25	5,193
Ryde .. .. .	101	1,631	15	26	1,262	..	..	6	1	44	9	..	2	15	3,112
St. Mary's .. .. .	1	115	4	14	287	2	..	2	1	10	8	..	..	..	444
St. Peters .. .. .	45	2,000	4	..	589	1	..	..	..	..	..	..	1	6	2,646
Scone .. .. .	..	79	2	74	177	..	..	..	..	3	1	..	..	4	340
Shell Harbour .. .. .	10	26	..	7	253	..	..	..	1	3	15	..	..	..	315
Shoalhaven South .. .. .	6	16	..	2	126	..	..	..	..	..	1	..	..	..	151
Singleton .. .. .	1	164	2	2	510	..	..	..	..	..	2	..	..	..	681
Smithfield and Fairfield .. .. .	4	101	4	29	975	1	1	..	..	36	9	3	..	3	1,166
Stockton .. .. .	2	49	54	..	661	..	..	1	..	13	2	..	3	6	791
Strathfield .. .. .	8	1,209	1	3	297	..	..	1	..	4	38	..	..	5	1,566
Sydney .. .. .	1,118	11,725	60	24	391	2	..	19	..	12	3	1	8	258	13,621
Sydney North .. .. .	488	7,864	9	7	1,047	..	..	22	..	11	6	..	..	65	9,519
Tamworth .. .. .	4	930	20	8	378	..	1	1	..	6	3	..	..	5	1,356
Taree .. .. .	..	49	..	..	279	..	..	..	..	..	..	..	..	3	331
Temora .. .. .	2	157	1	39	400	2	12	1	2	1	13	..	..	2	632
Tenterfield .. .. .	10	63	..	3	404	..	..	1	..	..	2	..	..	5	488
Tumut .. .. .	..	164	8	2	138	..	..	1	..	..	1	..	..	..	314
Ulladulla .. .. .	17	37	..	2	212	..	..	1	1	1	7	..	..	1	279
Umarra .. .. .	..	7	..	..	355	..	..	1	..	2	5	..	..	1	371
Uralla .. .. .	..	47	..	2	139	..	..	..	..	1	2	..	..	1	192
Vaucluse .. .. .	63	505	2	1	142	2	..	3	..	7	..	..	..	12	737
Wagga Wagga .. .. .	3	990	4	25	356	..	..	5	..	4	24	1	..	2	1,414
Walcha .. .. .	1	23	..	1	205	..	..	..	..	1	1	..	..	..	232
Wallendbeen .. .. .	6	26	1	13	90	3	25	..	..	2	6	..	..	2	174
Wallsend .. .. .	15	99	2	3	1,271	2	..	3	..	1	4	..	..	1	1,401

## 3. NEW SOUTH WALES.—OCCUPIED PRIVATE DWELLINGS, TENEMENTS, and FLATS classified according to MATERIAL OF OUTER WALLS—continued.

LOCAL GOVERNMENT AREA.	Stone.	Brick.	Concrete.	Iron.	Wood.	Sun-dried Bricks.	Pisé.	Lath and Plaster.	Wattle and Dab. Bark, Bushes, &c.	Fibro Cement.	Calico, Canvas, Hessian.	Ruberoid and other Compositions.	Other Materials.	Un-specified.	Total.
<b>MUNICIPALITIES—continued.</b>															
Waratah .. .. .	31	640	8	13	1,707	1	..	1	..	3	4	..	1	..	2,409
Warialda .. .. .	..	5	..	3	145	..	..	..	..	3	7	..	..	3	166
Warren .. .. .	..	16	..	4	189	..	..	..	..	..	8	..	..	1	218
Waterloo .. .. .	45	1,677	4	2	493	..	..	4	..	..	..	..	..	18	2,243
Waverley .. .. .	259	6,156	63	13	834	4	..	13	..	23	1	1	6	35	7,408
Wellington .. .. .	6	287	11	10	478	..	..	3	1	5	6	..	..	5	812
Wentworth .. .. .	1	47	3	24	60	..	..	..	..	..	15	1	..	2	153
Wickham .. .. .	8	404	2	3	1,878	..	..	2	..	3	..	1	..	5	2,306
Wilcannia .. .. .	18	12	..	45	47	..	..	..	..	..	..	..	..	..	122
Willoughby .. .. .	56	5,018	4	10	1,008	..	..	5	..	22	9	3	..	23	6,158
Windsor .. .. .	18	297	3	12	428	1	..	3	..	7	13	..	..	5	787
Wingham .. .. .	1	13	..	1	219	..	..	..	..	1	1	..	..	2	238
Wollongong .. .. .	9	176	6	10	1,098	..	..	3	..	3	38	..	..	5	1,348
Woollahra .. .. .	288	4,335	20	8	350	1	..	7	1	8	..	..	..	65	5,083
Wrightville .. .. .	..	..	..	36	60	1	..	1	..	..	2	..	..	..	101
Wyalong .. .. .	..	13	1	9	163	2	1	..	..	1	3	..	..	2	195
Yass .. .. .	45	235	1	13	169	2	6	3	..	1	5	..	..	5	485
Young .. .. .	6	175	2	17	412	4	33	..	1	2	..	..	..	5	657
<b>Total Municipalities</b>	<b>7,439</b>	<b>154,856</b>	<b>1,357</b>	<b>4,498</b>	<b>99,682</b>	<b>96</b>	<b>243</b>	<b>397</b>	<b>95</b>	<b>1,342</b>	<b>1,166</b>	<b>75</b>	<b>72</b>	<b>1,448</b>	<b>272,766</b>
<b>SHIRES.</b>															
Abercrombie .. .. .	23	160	20	35	340	61	38	55	63	5	13	1	11	1	826
Adjungbilly .. .. .	27	84	14	84	412	..	53	3	6	3	43	1	2	4	736
Amaroo .. .. .	13	55	20	112	207	10	19	10	14	3	193	..	13	9	678
Apsley .. .. .	3	17	..	6	447	..	..	..	6	..	35	..	..	1	515
Ashford .. .. .	2	5	1	15	393	..	..	..	..	1	22	1	..	1	441
Bannockburn .. .. .	3	17	1	46	584	1	..	..	8	5	14	1	2	7	689
Barraba .. .. .	1	36	..	49	302	1	1	..	6	13	72	3	1	1	486
Baulkham Hills .. .. .	79	122	22	18	751	..	..	1	6	36	7	1	1	3	1,047
Bellingen .. .. .	3	5	..	9	925	..	..	1	4	1	24	..	1	6	979
Berrigan .. .. .	..	81	17	26	620	6	26	1	2	4	25	1	..	2	811
Bibbenluke .. .. .	20	25	1	25	558	..	..	..	..	..	47	..	1	4	681
Blacktown .. .. .	22	239	8	57	1,208	1	1	3	3	69	26	1	1	10	1,649
Bland .. .. .	6	52	22	81	1,001	15	50	..	13	4	115	2	..	5	1,366
Blaxland .. .. .	108	187	101	289	913	45	13	37	64	18	538	6	50	14	2,383
Blue Mountains .. .. .	53	120	19	25	1,019	..	3	9	4	95	15	..	2	12	1,376
Bogan .. .. .	1	2	1	32	280	..	1	..	1	..	44	..	1	2	365
Bolwarra .. .. .	6	207	1	..	432	..	..	..	..	6	2	..	..	1	655
Booolooroo .. .. .	..	1	..	20	434	..	..	..	1	1	42	..	1	7	507
Boomi .. .. .	1	5	1	36	421	2	..	1	..	4	31	1	..	8	511
Boree .. .. .	8	150	82	146	523	94	53	4	31	4	52	3	30	7	1,187
Bulli .. .. .	21	143	7	138	2,373	..	..	..	16	42	57	8	..	5	2,810
Burrangong .. .. .	50	56	7	143	649	15	103	4	4	..	33	1	..	9	1,074
Byron .. .. .	..	20	1	10	1,446	..	..	..	2	10	106	..	1	11	1,607
Cambewarra .. .. .	4	5	..	4	261	..	..	..	1	2	3	..	..	..	280
Canobolas .. .. .	44	335	9	174	485	16	36	25	24	4	42	1	19	12	1,226
Carrathool .. .. .	..	9	5	157	813	4	6	1	2	54	406	1	..	36	1,494
Cessnock .. .. .	18	277	9	41	5,619	2	..	..	8	6	142	4	..	16	6,142
Clyde .. .. .	4	4	..	5	384	..	..	1	10	..	17	..	..	..	425
Cobbora .. .. .	14	97	11	62	775	1	4	3	11	2	77	2	4	18	1,081
Cockburn .. .. .	4	68	12	23	646	..	..	1	4	4	41	1	..	5	809
Colo .. .. .	54	44	3	15	858	..	1	..	9	17	29	1	..	9	1,040
Conargo .. .. .	1	5	..	14	125	5	11	..	1	..	7	..	..	1	170
Coolah .. .. .	16	13	1	21	243	..	1	..	2	5	40	1	..	3	346
Coolamon .. .. .	4	73	21	124	944	9	77	..	6	9	62	10	1	15	1,355
Coonabarabran .. .. .	1	31	4	7	704	1	3	..	8	1	449	1	..	16	1,226
Copmanhurst .. .. .	1	13	..	7	558	..	..	..	11	5	19	..	1	2	617
Coreen .. .. .	..	47	3	53	448	5	24	..	2	1	24	..	..	3	610
Crookwell .. .. .	133	212	22	41	669	17	5	18	23	4	63	1	3	7	1,218
Culcairn .. .. .	3	208	20	77	480	16	46	1	52	3	19	5	7	12	949
Dalgety .. .. .	99	56	2	15	527	1	..	1	1	..	33	1	1	5	742
Damondrille .. .. .	19	48	5	70	311	15	148	..	2	2	45	..	..	1	666
Dorrigo .. .. .	..	4	3	40	1,569	..	..	..	10	5	371	2	..	20	2,024
Dumaresq .. .. .	8	59	1	14	709	3	..	2	7	3	34	..	..	2	842
Erina .. .. .	24	87	13	76	2,748	1	..	1	11	166	78	9	..	7	3,221
Eurobodalla .. .. .	5	19	..	1	951	..	..	4	14	..	26	..	..	11	1,031
Gadara .. .. .	12	96	6	38	1,035	7	24	1	6	5	130	..	2	..	1,362
Gilgandra .. .. .	1	27	3	27	794	2	11	..	4	7	62	..	..	1	939
Gloucester .. .. .	1	13	1	12	660	..	1	..	13	5	23	..	..	4	733
Goobang .. .. .	3	39	46	54	811	4	95	5	13	6	81	..	5	7	1,169
Goodradigbee .. .. .	16	84	4	106	419	10	100	4	7	7	67	5	2	7	838
Gostwyck .. .. .	4	77	1	19	676	3	3	..	3	..	29	..	..	3	818
Gundurimba .. .. .	1	2	..	2	827	..	..	..	1	5	13	..	..	..	851
Gunning .. .. .	41	88	14	21	396	5	24	12	4	2	10	..	..	3	621
Guyra .. .. .	4	23	..	103	1,119	2	2	..	40	1	96	2	2	8	1,402
Gwydir .. .. .	1	9	1	11	258	1	..	..	7	..	32	1	..	5	326
Harwood .. .. .	2	13	..	8	980	..	..	..	2	2	13	2	..	5	1,027
Hastings .. .. .	..	16	..	1	1,347	..	..	..	11	1	71	..	1	6	1,454
Holbrook .. .. .	6	78	1	87	278	7	16	2	21	..	37	1	..	5	539
Hornsby .. .. .	35	1,271	15	36	1,668	1	..	12	7	98	40	1	..	8	3,192
Hume .. .. .	6	191	11	70	432	59	82	3	27	4	64	4	..	11	964
Hunter Upper .. .. .	8	36	3	164	595	..	..	1	1	15	20	1	1	2	847
Illabo .. .. .	2	44	9	94	309	3	62	1	4	11	25	..	..	5	569
Imlay .. .. .	10	49	..	8	836	2	..	5	11	1	41	..	2	3	968

3. NEW SOUTH WALES.—OCCUPIED PRIVATE DWELLINGS, TENEMENTS, and FLATS classified according to MATERIAL OF OUTER WALLS—*continued.*

Local Government Area.	Stone.	Brick.	Con- crete.	Iron.	Wood.	Sun- dried Bricks.	Pisc.	Lath and Plaster.	Wattle and Dab, Bark, Bushes, &c	Fibro Cement.	Calico, Canvas, Hessian.	Ruber- oid and other Com- positions.	Other Materials.	Un- speci- fied.	Total.
<i>SHIRES—continued.</i>															
Jemalong .. .. .	1	18	10	45	556	3	20	..	9	10	42	..	5	1	720
Jerilderie .. .. .	..	44	..	13	185	5	9	1	..	4	14	..	..	..	275
Jindalee .. .. .	12	59	1	28	252	1	40	1	1	2	33	1	..	4	435
Ku-ring-gai .. .. .	69	2,785	19	22	978	..	..	3	6	75	17	4	2	5	3,985
Kyeamba .. .. .	17	73	20	121	432	14	42	..	23	5	77	4	..	5	833
Kyogle .. .. .	1	1	..	10	1,170	..	..	..	8	5	68	1	..	11	1,275
Lachlan .. .. .	4	13	5	20	720	10	9	1	17	2	128	1	4	..	934
Lake Macquarie .. .. .	4	124	6	71	3,913	1	..	3	8	42	80	14	..	17	4,283
Liverpool Plains .. .. .	6	14	4	37	819	1	..	1	4	4	45	..	..	3	938
Lockhart .. .. .	2	75	1	133	528	49	91	8	68	2	49	3	..	5	1,014
Lynnhurst .. .. .	25	205	13	186	607	35	30	10	40	2	72	..	5	7	1,237
Macintyre .. .. .	2	6	1	20	353	..	..	1	6	2	18	..	..	..	409
Macleay .. .. .	2	16	1	10	1,345	..	..	..	18	2	29	..	..	..	1,423
Macquarie .. .. .	28	71	11	117	475	14	12	13	36	5	43	1	7	2	835
Mandowah .. .. .	4	34	3	29	275	..	..	..	1	2	11	1	1	2	363
Manning .. .. .	2	15	2	14	2,561	..	1	..	18	9	64	..	..	7	2,693
Marthaguy .. .. .	2	4	3	10	324	..	2	..	..	2	24	..	..	2	373
Meroo .. .. .	25	16	29	28	414	34	15	36	39	2	28	2	1	7	676
Merriwa .. .. .	18	9	4	43	399	..	..	..	..	4	8	..	..	2	487
Mitchell .. .. .	7	72	11	91	447	14	54	..	13	..	37	..	..	4	750
Monaro .. .. .	65	39	2	14	386	5	15	4	..	1	73	..	..	2	606
Mulwaree .. .. .	190	159	87	24	707	12	13	15	19	2	41	1	1	5	1,276
Mumbulla .. .. .	4	21	1	3	782	..	..	..	6	1	17	..	..	..	835
Murray .. .. .	..	32	7	11	344	18	13	1	4	1	40	..	2	..	473
Murrumbidgee .. .. .	..	5	..	17	101	5	1	1	..	..	17	..	..	3	150
Murrungal .. .. .	22	26	4	35	300	5	26	6	7	..	8	1	..	..	440
Muswellbrook .. .. .	9	17	4	12	548	..	..	1	..	2	10	1	1	3	608
Nambucca .. .. .	1	13	14	3	1,099	..	..	..	7	5	32	..	..	..	1,174
Namoi .. .. .	1	25	3	46	1,193	..	2	..	1	6	50	..	..	6	1,333
Narraburra .. .. .	3	73	43	75	360	24	135	3	32	..	24	..	..	4	776
Nattai .. .. .	42	82	2	25	370	..	..	1	30	7	65	2	..	..	626
Nepean .. .. .	12	47	..	12	334	..	..	..	..	5	9	1	..	3	423
Nundle .. .. .	2	11	1	8	275	..	..	1	2	3	6	1	..	..	312
Nymboida .. .. .	1	..	..	5	408	..	..	..	9	..	40	..	1	6	470
Oberon .. .. .	10	27	6	18	280	111	10	29	11	1	14	2	5	6	530
Orara .. .. .	..	2	..	..	332	..	..	..	2	1	14	..	..	..	351
Patrick Plains .. .. .	16	81	2	18	1,148	..	..	..	1	5	24	..	..	1	1,296
Peel .. .. .	1	58	14	47	693	..	1	..	1	6	12	2	..	4	839
Port Stephens .. .. .	8	31	..	3	687	..	..	..	10	4	12	..	..	4	759
Rylstone .. .. .	91	56	81	33	454	5	1	13	12	6	102	7	..	3	864
Severn .. .. .	2	29	1	226	1,089	3	1	4	58	1	69	11	..	9	1,503
Stroud .. .. .	4	26	1	3	915	..	..	..	15	5	16	..	..	8	993
Sutherland .. .. .	24	210	21	60	1,144	2	1	26	1	158	23	6	5	11	1,692
Talbragar .. .. .	10	46	7	20	585	..	8	6	5	8	53	..	1	6	755
Tallaganda .. .. .	21	16	1	12	573	2	3	2	8	..	31	2	1	4	676
Tamarang .. .. .	4	20	6	14	731	..	..	..	..	3	35	..	..	3	816
Tarro .. .. .	14	71	..	24	1,092	..	..	..	2	1	46	..	3	7	1,260
Tenterfield .. .. .	4	10	1	46	935	3	1	..	65	..	35	..	1	2	1,103
Terania .. .. .	..	1	..	11	1,180	..	..	..	3	3	32	..	..	3	1,233
Timbregongie .. .. .	1	28	10	19	637	1	14	1	..	4	48	1	2	5	771
Tintenbar .. .. .	3	4	..	4	1,055	..	..	..	..	4	25	..	..	9	1,104
Tomki .. .. .	..	6	..	2	603	..	1	..	2	1	13	1	..	3	632
Tumbarumba .. .. .	2	21	..	10	461	..	4	..	..	..	87	..	..	3	588
Turon .. .. .	13	221	15	50	392	57	14	53	87	4	175	1	..	20	1,102
Tweed .. .. .	3	17	4	59	2,202	..	1	..	20	9	171	8	..	12	2,506
Urana .. .. .	..	23	3	34	368	5	12	..	..	2	42	1	1	2	493
Wakool .. .. .	1	27	8	41	335	35	3	..	3	..	74	1	1	4	533
Walgett .. .. .	3	8	4	33	526	1	..	..	..	5	33	1	2	6	622
Wallerobba .. .. .	12	51	..	8	1,041	..	..	..	7	6	61	1	..	1	1,188
Waradgery .. .. .	..	17	..	32	118	..	1	..	..	2	17	..	..	2	189
Warrah .. .. .	3	11	1	44	335	..	..	..	..	5	25	1	1	..	426
Warringah .. .. .	71	222	58	76	1,457	2	2	14	2	264	68	2	2	15	2,255
Waugoola .. .. .	14	120	42	163	534	48	95	10	19	3	42	1	3	3	1,097
Weddin .. .. .	6	62	9	113	568	19	55	8	8	9	20	2	2	4	885
Windouran .. .. .	..	21	..	16	92	4	7	..	..	..	13	..	..	3	156
Wingadee .. .. .	..	1	1	5	517	..	..	..	1	1	54	..	..	1	581
Wingecarribee .. .. .	41	62	1	9	625	..	2	1	10	9	19	..	1	2	782
Wollondilly .. .. .	34	75	1	64	771	1	..	2	60	34	55	3	1	..	1,101
Woodburn .. .. .	..	2	..	3	560	..	1	..	4	..	18	..	..	2	590
Wyaldra .. .. .	3	13	2	43	397	9	4	4	18	5	30	1	..	1	530
Yallaro .. .. .	1	8	1	12	421	..	..	..	1	2	39	1	..	2	488
Yanko .. .. .	1	29	14	428	940	24	17	5	5	146	218	6	1	29	1,863
Yarrowlumla .. .. .	33	41	6	14	338	4	22	3	..	..	30	..	1	1	493
Total Shires .. .. .	2,096	11,637	1,238	6,459	101,596	1,039	1,954	525	1,528	1,718	7,651	189	236	731	138,597

## SUMMARY.

Municipalities .. .. .	7,439	154,856	1,357	4,498	99,682	96	243	397	95	1,342	1,166	75	72	1,448	272,766
Shires .. .. .	2,096	11,637	1,238	6,459	101,596	1,039	1,954	525	1,528	1,718	7,651	189	236	731	138,597
Not incorporated .. .. .	149	65	11	682	1,504	27	20	1	65	3	518	4	10	46	3,105
<b>TOTAL—NEW SOUTH WALES .. .. .</b>	<b>9,684</b>	<b>166,558</b>	<b>2,606</b>	<b>11,639</b>	<b>202,782</b>	<b>1,162</b>	<b>2,217</b>	<b>923</b>	<b>1,688</b>	<b>3,063</b>	<b>9,335</b>	<b>268</b>	<b>318</b>	<b>2,225</b>	<b>414,468</b>



## 4. NEW SOUTH WALES.—OCCUPIED DWELLINGS OTHER THAN PRIVATE DWELLINGS, TENEMENTS, AND FLATS classified according to MATERIAL OF OUTER WALLS—Census of the 4th April, 1921.

(Exclusive of dwellings occupied solely by full-blood Aborigines.)

LOCAL GOVERNMENT AREA.	Stone.	Brick.	Concrete.	Iron.	Wood.	Sun-dried Bricks.	Pisé.	Lath and Plaster.	Wattle and Park, Bark, Busbes, &c.	Fibro Cement.	Calico, Canvas, Hessian.	Ruberoid and other Compositions.	Other Materials.	Un-specified.	Total.
MUNICIPALITIES.															
Aberdeen .. .. .	1	2	..	..	6	..	..	..	..	..	..	..	..	..	9
Adamstown .. .. .	..	7	..	..	10	..	..	..	..	..	..	..	..	..	17
Albury .. .. .	2	57	..	..	4	..	..	..	..	..	..	..	..	..	63
Alexandria .. .. .	..	44	..	3	9	..	..	..	..	..	..	..	..	..	57
Annandale .. .. .	5	61	..	..	3	..	..	..	..	..	..	..	..	1	69
Armidale .. .. .	..	34	..	..	15	..	..	..	..	..	..	..	..	..	49
Ashfield .. .. .	4	178	..	..	12	..	..	..	..	..	..	..	..	..	194
Auburn .. .. .	..	25	..	..	31	..	..	..	..	..	..	..	..	..	56
Ballina .. .. .	..	2	..	..	31	..	..	..	..	..	1	..	..	1	35
Balmain .. .. .	40	114	..	1	35	..	..	..	..	..	..	..	1	..	191
Balranald .. .. .	..	7	..	..	4	..	..	..	..	..	..	..	..	..	11
Bankstown .. .. .	..	5	1	..	11	..	..	..	..	1	1	..	..	..	19
Barraba .. .. .	..	9	..	..	3	..	..	..	..	..	..	..	..	..	12
Bathurst .. .. .	1	98	2	..	1	..	..	..	..	1	..	..	..	..	103
Bega .. .. .	..	10	..	..	8	..	..	..	..	..	..	..	..	..	18
Berry .. .. .	..	6	..	..	7	..	..	..	..	..	..	..	..	..	13
Bexley .. .. .	1	24	..	..	9	..	..	..	..	..	..	..	..	..	34
Bingara .. .. .	..	3	..	1	6	..	..	..	..	..	..	..	..	..	10
Blackheath .. .. .	..	9	..	..	30	..	..	..	..	1	..	..	..	..	40
Blayney .. .. .	1	10	..	..	3	..	..	..	..	..	..	..	..	..	14
Bombala .. .. .	1	9	..	..	1	..	..	..	..	..	..	..	..	..	11
Botany .. .. .	1	13	..	..	17	..	..	..	..	..	..	..	..	..	31
Bourke .. .. .	..	14	..	..	6	..	..	..	..	..	..	..	..	..	20
Bowral .. .. .	1	18	..	2	24	..	..	..	..	..	..	..	..	..	45
Braidwood .. .. .	1	13	..	..	3	..	..	..	..	..	..	..	..	..	17
Brewarrina .. .. .	1	3	..	1	6	..	..	..	..	..	..	..	..	..	11
Broken Hill .. .. .	88	14	2	34	30	..	..	1	..	..	..	..	..	1	170
Burrowa .. .. .	3	9	..	1	1	..	..	..	..	..	..	..	..	1	15
Burwood .. .. .	..	104	1	1	10	..	..	1	..	..	..	3	..	..	120
Cabramatta and Canley Vale .. .. .	..	2	..	..	8	..	..	..	..	..	..	..	..	..	10
Camden .. .. .	1	15	..	2	9	..	..	..	..	..	1	..	..	..	28
Campbelltown .. .. .	2	10	..	..	4	..	..	..	..	..	..	..	..	..	16
Canterbury .. .. .	2	64	..	..	49	..	..	..	..	..	1	..	1	..	117
Carcoar .. .. .	..	7	..	..	..	..	..	..	..	..	..	..	..	..	7
Carrington .. .. .	..	10	..	1	29	..	..	..	..	..	..	..	..	..	40
Casino .. .. .	..	7	..	1	23	..	..	..	..	..	..	..	..	..	31
Castlereagh .. .. .	..	..	..	..	2	..	..	..	..	..	..	..	..	..	2
Cobar .. .. .	..	14	1	2	1	1	..	..	..	..	..	..	..	..	19
Concord .. .. .	..	29	..	..	9	..	..	..	..	..	..	..	..	..	38
Condobolin (Condoumlin) .. .. .	..	8	..	..	11	..	..	..	..	..	..	..	..	2	21
Cooma .. .. .	11	6	..	1	1	..	..	..	..	..	..	..	..	..	19
Coonamble .. .. .	..	4	1	1	27	..	..	..	..	..	..	..	..	..	33
Cootamundra .. .. .	..	30	..	..	9	..	..	..	..	..	..	..	..	..	39
Coraki .. .. .	..	2	..	..	6	..	..	..	..	..	..	..	..	..	8
Corowa .. .. .	..	19	..	1	8	..	..	..	..	..	..	..	..	1	29
Cowra .. .. .	3	24	1	..	3	..	..	..	..	..	..	..	..	1	32
Cudgong .. .. .	..	3	..	..	4	..	..	..	..	..	..	..	..	1	8
Darlington .. .. .	3	59	1	..	..	..	..	..	..	..	..	..	..	..	63
Deniliquin .. .. .	..	21	..	..	13	..	..	..	..	..	..	..	..	..	34
Drummoyne .. .. .	4	63	..	..	14	..	..	..	..	..	..	..	..	1	82
Dubbo .. .. .	1	42	..	1	6	..	..	..	..	..	..	..	..	..	50
Dundas .. .. .	..	8	1	..	5	..	..	..	..	1	..	..	..	1	16
Dungog .. .. .	..	9	..	..	14	..	..	..	..	..	..	..	..	..	23
Eastwood .. .. .	..	4	..	..	2	..	..	..	..	..	..	..	..	..	6
Enfield .. .. .	..	31	..	..	15	..	..	..	..	..	..	..	..	..	46
Ermington and Rydalmere .. .. .	..	5	..	..	3	..	..	..	..	..	..	..	..	..	8
Erskineville .. .. .	..	20	..	..	1	..	..	..	..	..	..	..	..	..	21
Forbes .. .. .	1	32	..	..	3	..	..	..	..	..	..	..	..	..	36
Gerringong .. .. .	1	..	..	..	3	..	..	..	..	..	..	..	..	..	4
Glebe .. .. .	29	421	1	5	14	..	..	..	..	1	..	..	..	3	474
Glen Innes .. .. .	1	20	..	4	33	..	..	..	..	..	..	..	..	1	59
Goulburn .. .. .	6	80	..	..	10	..	..	..	..	1	..	..	..	2	99
Grafton .. .. .	3	23	..	1	30	..	..	..	..	..	..	..	..	..	57
Grafton South .. .. .	..	3	..	..	14	..	..	..	..	..	..	..	..	..	17
Granville .. .. .	..	23	..	1	18	..	..	..	..	..	..	..	..	..	42
Grenfell .. .. .	..	10	..	1	5	..	..	..	..	..	..	..	..	..	16
Greta .. .. .	..	4	..	..	9	..	..	..	..	..	..	..	..	..	13
Gulgong .. .. .	..	8	..	..	4	..	..	..	..	..	..	..	..	..	12
Gundagai .. .. .	..	14	..	1	3	..	..	..	..	..	..	..	..	..	18
Gunnedah .. .. .	..	11	1	..	15	..	..	..	..	..	..	..	..	..	27
Hamilton .. .. .	3	28	..	..	56	..	..	..	..	..	..	..	..	..	87
Hay .. .. .	..	18	..	2	16	..	..	..	..	..	..	..	..	..	36
Hillgrove .. .. .	..	..	..	..	6	..	..	..	..	..	..	..	..	..	6
Hillston .. .. .	..	5	..	..	5	..	..	..	..	..	..	..	..	..	10
Homebush .. .. .	..	5	..	..	..	..	..	..	..	..	..	..	..	..	5
Hunter's Hill .. .. .	12	14	..	..	7	..	..	..	..	..	..	..	..	..	33
Hurstville .. .. .	..	12	..	1	17	..	..	..	..	1	..	..	..	1	32
Illawarra Central .. .. .	..	8	..	..	16	..	..	..	..	..	..	..	..	..	24
Illawarra North .. .. .	1	5	..	2	7	..	..	..	..	..	..	..	..	..	15
Ingleburn .. .. .	1	..	1	2	1	..	..	..	..	..	..	..	..	..	5
Inverell .. .. .	..	16	..	..	22	..	..	..	..	..	..	..	..	..	38





4. NEW SOUTH WALES.—OCCUPIED DWELLINGS OTHER THAN PRIVATE DWELLINGS, TENEMENTS, and FLATS classified according to MATERIAL OF OUTER WALLS—*continued.*

LOCAL GOVERNMENT AREA.	Stone.	Brick.	Con-crete.	Iron.	Wood.	Sun-dried Bricks.	Pisé.	Lath and Plaster.	Wattle and Dab, Bark, Bushes, &c.	Fibro-Cement	Calico, Canvas, Hessian.	Ruber-oid and other Com-positions.	Other Materials.	Un-specified.	Total.
<i>SHIRES—continued.</i>															
Jemalong .. .. .	..	2	..	..	5	..	1	..	1	..	1	..	..	..	10
Jerilderie .. .. .	..	13	..	3	7	..	..	..	..	..	..	..	..	..	23
Jindalee .. .. .	..	5	..	2	4	..	..	..	..	..	..	..	..	..	11
Ku-ring-gai .. .. .	1	54	..	..	20	..	..	..	..	1	..	..	..	2	78
Kyeamba .. .. .	..	7	..	4	9	..	..	..	..	..	1	..	..	..	21
Kyogle .. .. .	1	1	..	..	20	..	..	..	..	..	..	..	..	..	22
Lachlan .. .. .	..	2	..	1	14	..	1	..	..	..	..	..	..	..	18
Lake Macquarie .. .. .	..	12	..	2	61	..	..	..	..	2	..	..	..	..	77
Liverpool Plains .. .. .	..	1	..	1	13	..	..	..	..	..	..	..	..	..	15
Lockhart .. .. .	..	13	1	..	11	..	..	..	..	..	..	..	..	2	27
Lyndhurst .. .. .	..	14	1	4	10	1	..	..	..	..	..	..	..	..	30
Macintyre .. .. .	..	..	..	..	7	..	..	..	..	..	..	..	..	..	7
Macleay .. .. .	1	2	..	..	22	..	..	..	1	..	1	..	1	..	28
Macquarie .. .. .	..	4	..	..	6	..	..	..	1	..	..	..	..	..	11
Mandowah .. .. .	..	1	..	..	4	..	..	..	..	..	..	..	..	..	5
Manning .. .. .	..	4	..	..	28	..	..	..	..	1	..	..	1	..	34
Marthaguy .. .. .	..	..	..	..	7	..	..	..	..	..	..	..	..	..	7
Meroo .. .. .	1	3	..	..	5	..	1	..	..	..	..	..	..	..	10
Merriwa .. .. .	4	2	..	..	11	..	..	..	..	..	..	..	..	..	17
Mitchell .. .. .	..	4	..	1	6	..	..	..	..	..	..	..	..	..	11
Monaro .. .. .	4	2	..	..	6	..	1	..	..	..	1	..	..	..	14
Mulwaree .. .. .	..	9	1	..	7	..	..	..	..	..	..	..	..	..	23
Mumbulla .. .. .	6	1	..	..	14	..	..	..	..	..	..	..	..	..	15
Murray .. .. .	..	2	1	1	2	..	..	..	..	..	..	..	..	..	6
Murrumbidgee .. .. .	..	..	..	..	5	..	..	..	..	..	..	..	..	..	5
Murrungal .. .. .	..	1	..	1	9	..	..	..	..	..	..	..	..	..	11
Muswellbrook .. .. .	1	1	..	..	9	..	..	..	..	..	..	..	..	..	11
Nambucca .. .. .	..	4	2	..	16	..	..	..	2	..	1	..	..	..	25
Namoi .. .. .	..	9	..	..	35	..	..	..	..	1	1	..	..	1	47
Narraburra .. .. .	..	1	..	3	9	..	3	..	..	..	..	..	..	..	16
Nattai .. .. .	3	12	1	6	25	..	..	..	..	..	1	..	..	..	48
Nepean .. .. .	2	6	..	..	19	..	..	..	..	..	..	..	..	..	27
Nundle .. .. .	..	2	..	..	3	..	..	..	..	..	..	..	..	..	5
Nymboida .. .. .	1	..	..	..	6	..	..	..	..	..	..	..	..	..	7
Oberon .. .. .	3	3	1	1	5	1	..	..	2	..	..	..	..	..	16
Orara .. .. .	..	..	..	..	5	..	..	..	..	..	..	..	..	..	5
Patrick Plains .. .. .	..	7	..	..	9	..	..	1	..	..	..	..	..	..	17
Peel .. .. .	..	5	..	..	5	..	..	..	..	..	..	..	..	..	10
Port Stephens .. .. .	4	3	1	..	8	..	..	..	..	..	..	..	..	..	16
Rylstone .. .. .	2	4	7	2	4	1	..	..	..	..	2	..	..	..	22
Seyern .. .. .	1	4	..	1	16	..	..	..	..	..	1	..	..	..	23
Stroud .. .. .	..	6	..	..	25	..	..	..	..	..	..	..	..	..	31
Sutherland .. .. .	..	17	..	2	28	..	..	1	..	..	..	..	..	..	48
Talbragar .. .. .	1	..	..	..	8	..	..	..	..	..	..	..	..	..	9
Tallaganda .. .. .	..	..	..	..	13	..	..	..	..	1	..	..	..	1	15
Tamarang .. .. .	1	2	..	..	21	..	..	..	..	..	..	..	..	1	25
Tarro .. .. .	..	5	..	..	7	..	..	..	..	..	..	..	..	..	12
Tenterfield .. .. .	1	..	..	..	16	..	..	..	..	..	1	..	..	..	18
Terania .. .. .	..	..	..	..	9	..	..	..	..	..	..	..	..	..	9
Timbregongie .. .. .	..	6	..	1	12	..	..	..	..	1	..	..	..	..	20
Tintenbar .. .. .	..	..	..	..	17	..	..	..	..	..	2	..	..	..	19
Tomki .. .. .	..	..	..	..	3	..	..	..	..	..	..	..	..	..	3
Tumbarumba .. .. .	..	8	..	1	9	..	..	..	..	..	1	..	..	..	19
Turon .. .. .	1	11	..	1	10	1	1	..	1	..	..	..	..	1	27
Tweed .. .. .	..	..	..	1	52	..	..	..	..	..	1	..	..	2	56
Urana .. .. .	..	9	..	1	20	..	..	..	..	..	..	..	..	..	30
Wakool .. .. .	..	5	..	..	9	2	..	..	..	..	..	..	..	..	16
Walgett .. .. .	..	4	..	1	27	..	..	..	..	1	..	..	..	..	33
Wallerobba .. .. .	3	2	..	..	45	..	..	..	..	1	..	..	..	..	51
Waradgery .. .. .	..	3	..	1	6	..	..	..	2	..	..	..	..	..	12
Warrah .. .. .	..	..	..	2	9	..	..	..	..	..	..	..	..	..	11
Warringah .. .. .	7	8	2	1	47	..	..	1	..	5	2	..	..	..	73
Waugoola .. .. .	..	7	1	..	5	..	1	..	..	..	..	..	..	1	15
Weddin .. .. .	1	2	..	1	6	..	..	..	..	1	..	..	..	..	11
Windouran .. .. .	..	6	..	1	3	..	..	..	..	..	..	..	..	..	10
Wingadee .. .. .	..	..	..	..	24	..	..	..	..	..	..	..	..	..	24
Wingecarribee .. .. .	5	6	..	..	19	..	..	..	..	..	..	..	..	..	30
Wollondilly .. .. .	4	11	..	3	8	..	..	..	..	1	..	..	..	1	28
Woodburn .. .. .	..	1	..	..	13	..	1	..	..	..	..	..	..	..	15
Wyaldra .. .. .	..	1	1	2	9	..	1	..	..	..	..	..	..	..	14
Yallaroi .. .. .	..	..	..	..	6	..	..	..	..	..	..	..	..	..	6
Yanko .. .. .	..	7	..	5	16	..	..	..	..	6	2	..	..	1	37
Yarrowlumla .. .. .	..	7	..	1	1	..	1	..	2	..	..	..	..	..	13
Total Shires .. .. .	126	783	41	131	2,043	12	22	7	13	45	95	2	9	32	3,361
<b>SUMMARY.</b>															
Municipalities .. .. .	1,214	10,872	74	133	2,466	4	9	17	1	33	18	5	7	43	14,896
Shires .. .. .	126	783	41	131	2,043	12	22	7	13	45	95	2	9	32	3,361
Not incorporated .. .. .	12	13	..	71	143	2	3	..	..	..	7	..	..	..	251
TOTAL—NEW SOUTH WALES .. .. .	1,352	11,668	115	335	4,652	18	34	24	14	78	120	7	16	75	18,508

## 5. NEW SOUTH WALES.—OCCUPIED PRIVATE DWELLINGS, TENEMENTS, and FLATS classified according to MATERIAL OF ROOF—Census of the 4th April, 1921.

(Exclusive of dwellings occupied solely by full-blood Aboriginals.)

LOCAL GOVERNMENT AREA.	Slate.	Tiles.	Concrete.	Iron.	Wood.	Thatch, Bark, Bushes, &c.	Fibro Cement.	Calico, Canvas, Hessian.	Malthoid and other Compositions.	Other Materials.	Un-specified.	Total.
MUNICIPALITIES.												
Aberdeen .. .. .	..	..	..	142	..	..	..	..	..	..	1	143
Adamstown .. .. .	2	39	..	774	1	..	2	1	1	..	3	823
Albury .. .. .	9	26	..	1,410	6	..	..	43	2	..	8	1,504
Alexandria .. .. .	176	40	..	1,721	5	..	2	..	..	1	24	1,969
Annandale .. .. .	1,134	232	..	1,347	7	1	4	..	1	2	28	2,756
Armidale .. .. .	11	5	..	987	4	..	..	5	2	..	7	1,021
Ashfield .. .. .	3,630	1,697	3	1,460	32	1	48	..	8	..	23	6,902
Auburn .. .. .	111	345	1	2,244	8	..	62	..	..	..	15	2,786
Ballina .. .. .	4	1	..	485	7	1	8	2	1	..	7	516
Balmain .. .. .	1,032	232	4	5,246	101	..	16	1	6	1	36	6,675
Balranald .. .. .	..	..	..	143	1	1	..	14	..	..	..	159
Bankstown .. .. .	66	330	1	1,751	18	1	118	47	41	..	13	2,386
Barraba .. .. .	1	..	..	211	1	..	..	..	..	..	..	213
Bathurst .. .. .	16	68	..	1,649	12	..	4	12	1	..	10	1,772
Bega .. .. .	5	1	..	407	3	1	..	1	..	..	..	418
Berry .. .. .	5	..	..	402	20	1	3	6	1	..	1	439
Bexley .. .. .	382	1,046	..	1,763	2	..	21	..	1	1	19	3,235
Bingara .. .. .	..	..	..	205	1	..	..	1	..	..	..	207
Blackheath .. .. .	8	11	..	370	1	..	8	2	7	..	..	407
Blayney .. .. .	..	1	..	278	1	1	1	2	..	..	3	287
Bombala .. .. .	1	..	..	177	1	..	..	26	..	..	3	208
Botany .. .. .	60	120	1	1,050	4	..	12	..	1	..	3	1,251
Bourke .. .. .	4	..	..	288	1	..	..	..	..	..	..	293
Bowral .. .. .	17	14	..	416	2	1	3	9	3	..	8	473
Braidwood .. .. .	2	..	..	208	13	..	..	..	..	..	4	227
Brewarrina .. .. .	..	..	..	116	2	..	..	3	..	..	1	122
Broken Hill .. .. .	..	..	1	5,844	198	1	..	8	2	2	19	6,075
Broughton Vale .. .. .	..	..	..	51	3	..	..	..	..	..	..	54
Burrowa .. .. .	..	..	..	241	1	3	..	4	1	..	1	251
Burwood .. .. .	1,228	961	..	787	24	..	44	..	6	..	19	3,069
Cabramatta and Canley Vale .. .. .	2	10	..	617	3	..	11	5	20	..	4	672
Camden .. .. .	6	2	..	348	4	..	1	6	..	..	5	372
Campbelltown .. .. .	13	42	1	419	2	..	3	8	1	..	2	491
Canterbury .. .. .	1,357	1,981	1	4,445	33	..	249	3	16	1	22	8,108
Carcoar .. .. .	1	..	..	87	1	..	..	..	..	..	..	89
Carrington .. .. .	2	2	..	555	1	..	..	..	..	..	..	560
Casino .. .. .	3	2	..	637	3	1	1	5	1	..	10	663
Castlereagh .. .. .	3	2	..	115	..	..	..	1	..	..	..	121
Cobar .. .. .	..	..	..	335	4	..	..	..	..	..	..	339
Concord .. .. .	373	1,050	2	876	14	..	74	2	5	1	9	2,406
Condobolin (Condoulin) .. .. .	2	2	..	277	1	..	1	23	..	1	1	306
Cooma .. .. .	..	3	..	360	4	..	..	2	..	..	2	371
Coonamble .. .. .	..	..	..	412	..	1	..	3	..	..	2	418
Cootamundra .. .. .	7	3	..	676	3	..	..	10	..	..	6	705
Coraki .. .. .	..	1	..	262	..	2	..	3	..	..	..	268
Corowa .. .. .	1	1	..	452	1	..	..	1	1	..	5	462
Cowra .. .. .	..	7	..	700	3	..	..	6	..	..	2	718
Cudgegong .. .. .	1	1	1	427	7	1	..	7	1	..	..	446
Darlington .. .. .	229	12	..	384	3	..	..	..	..	..	6	634
Deniliquin .. .. .	8	7	..	535	1	..	..	5	..	1	3	560
Drummoyne .. .. .	1,222	1,290	4	1,332	17	1	61	1	13	6	17	3,964
Dubbo .. .. .	5	14	..	905	34	..	6	14	2	..	7	987
Dundas .. .. .	111	266	..	349	6	..	27	2	2	..	1	764
Dungog .. .. .	6	5	..	319	5	..	3	..	..	..	1	339
Eastwood .. .. .	31	103	..	319	2	..	14	4	3	..	1	477
Enfield .. .. .	334	515	2	911	4	..	16	..	..	..	6	1,788
Ermington and Rydalmere .. .. .	8	..	..	177	2	..	1	..	..	..	2	192
Erskineville .. .. .	154	88	..	1,298	7	..	..	..	1	..	10	1,558
Forbes .. .. .	5	3	..	836	10	..	2	22	3	1	3	885
Gerrington .. .. .	1	..	..	158	2	..	..	5	1	..	1	168
Glebe .. .. .	1,570	167	6	2,040	37	..	4	..	1	2	36	3,863
Glen Innes .. .. .	3	3	1	923	2	..	1	5	..	..	6	944
Goulburn .. .. .	62	35	1	2,221	23	3	6	3	8	1	5	2,368
Grafton .. .. .	4	6	..	879	2	..	7	1	..	..	6	905
Grafton South .. .. .	..	1	..	285	1	..	..	7	..	..	1	295
Granville .. .. .	89	270	..	2,313	6	..	53	..	5	2	10	2,748
Grenfell .. .. .	1	1	1	235	..	..	..	..	..	..	..	238
Greta .. .. .	..	..	..	201	..	..	..	..	..	..	4	305
Gulgong .. .. .	..	..	..	339	..	1	..	4	..	..	..	344
Gundagai .. .. .	3	..	..	222	..	..	..	2	..	..	2	229
Gunnedah .. .. .	2	2	..	492	3	..	..	1	..	..	..	500
Hamilton .. .. .	38	288	..	2,547	10	2	..	..	1	..	24	2,932
Hay .. .. .	2	1	..	481	4	..	..	7	..	..	1	496
Hillgrove .. .. .	..	..	..	122	..	..	..	..	..	..	1	123
Hillston .. .. .	..	..	..	111	..	..	..	..	..	..	..	111
Homebush .. .. .	42	124	..	162	2	..	4	..	..	..	1	335
Hunter's Hill .. .. .	315	352	..	497	11	..	23	..	23	7	1	1,201
Hurstville .. .. .	223	423	2	2,199	10	..	45	5	23	..	6	2,943
Illawarra Central .. .. .	10	5	1	1,089	18	8	10	10	5	..	..	1,156
Illawarra North .. .. .	3	1	..	1,259	2	..	1	1	..	..	..	1,267
Ingleburn .. .. .	..	..	1	107	1	1	..	..	..	..	2	112
Inverell .. .. .	4	6	1	823	5	2	1	15	..	1	..	858
Jamberoo .. .. .	3	1	..	208	4	..	1	3	..	..	..	220

5. NEW SOUTH WALES.—OCCUPIED PRIVATE DWELLINGS, TENEMENTS, and FLATS classified according to MATERIAL OF ROOF—  
*continued.*

LOCAL GOVERNMENT AREA.	Slate.	Tiles.	Concrete.	Iron.	Wood.	Thatch, Bark, Bushes, &c.	Fibro Cement.	Calico, Canvas, Hessian.	Malthoid and other Com- positions.	Other Materials.	Un- specified.	Total.
<i>MUNICIPALITIES—continued.</i>												
Junee .. .. .	1	11	..	613	1	..	1	47	..	..	4	678
Katoomba .. .. .	29	89	..	1,166	3	..	19	1	13	3	24	1,347
Kempsey .. .. .	4	3	..	679	25	1	2	2	4	..	11	731
Kiama .. .. .	7	2	..	372	4	..	1	3	..	..	3	392
Kogarah .. .. .	598	1,050	2	2,114	16	..	117	2	21	2	12	3,934
Lambton .. .. .	2	5	..	769	1	..	..	..	..	..	1	778
Lambton, New .. .. .	2	72	..	684	3	..	6	1	3	..	1	772
Lane Cove .. .. .	192	907	..	480	14	..	27	4	5	1	7	1,637
Leichhardt .. .. .	1,868	501	3	3,521	17	..	15	..	1	1	38	5,965
Lidcombe .. .. .	37	249	..	1,464	3	..	31	13	1	..	..	1,798
Lismore .. .. .	16	6	..	1,581	6	1	18	4	..	1	7	1,640
Lithgow .. .. .	22	232	2	2,305	8	5	20	54	10	1	23	2,682
Liverpool .. .. .	23	10	..	967	2	..	6	8	5	..	2	1,023
Macleay .. .. .	1	3	..	282	2	..	2	3	..	..	4	297
Maitland East .. .. .	22	4	..	687	5	..	..	5	..	..	4	727
Maitland West .. .. .	55	4	..	1,528	9	1	2	1	1	..	2	1,603
Manilla .. .. .	..	3	..	251	..	..	2	6	1	..	1	264
Manly .. .. .	698	842	20	1,438	49	1	71	8	85	5	59	3,276
Marrickville .. .. .	4,498	1,184	..	3,169	20	1	29	..	20	6	33	8,960
Mascot .. .. .	144	295	..	1,764	1	..	29	1	10	4	12	2,260
Merewether .. .. .	10	63	1	1,153	..	..	11	..	1	..	3	1,242
Mittagong .. .. .	2	5	..	264	..	..	3	..	..	..	..	274
Moama .. .. .	1	1	..	169	..	..	..	1	..	..	..	172
Molong .. .. .	2	1	..	289	2	..	..	45	..	..	1	340
Moree .. .. .	2	..	..	478	3	..	1	9	5	..	5	503
Morpeth .. .. .	26	1	..	204	..	..	..	..	..	..	..	231
Mosman .. .. .	786	2,699	4	663	104	..	10	3	69	4	24	4,366
Moss Vale .. .. .	6	12	..	325	5	..	5	5	..	..	4	362
Mudgee .. .. .	3	2	..	640	4	..	1	1	1	..	1	653
Mullumbimby .. .. .	..	1	..	235	..	..	1	4	1	..	2	244
Murrumburrah .. .. .	2	2	..	562	2	..	1	75	..	..	7	651
Murrurundi .. .. .	..	..	..	266	..	..	..	3	..	1	1	271
Murwillumbah .. .. .	1	2	..	490	..	..	11	6	1	..	5	516
Muswellbrook (Musclebrook)	10	1	..	420	1	..	..	..	1	..	1	434
Narrabri .. .. .	1	..	..	418	7	..	1	2	1	..	..	430
Narrabri West .. .. .	..	..	..	176	1	..	1	..	..	..	5	183
Narrandera .. .. .	3	3	..	552	3	..	..	..	..	..	6	567
Narromine .. .. .	1	1	..	271	..	..	..	5	..	..	1	279
Newcastle .. .. .	193	90	1	1,805	26	1	4	..	5	..	16	2,141
Newtown .. .. .	1,568	265	..	3,486	20	..	4	1	..	3	59	5,406
Nowra .. .. .	4	5	..	446	3	1	1	2	2	..	1	465
Nyngan .. .. .	..	..	..	267	..	..	..	3	..	..	3	273
Orange .. .. .	26	24	..	1,412	3	..	..	4	3	3	5	1,480
Paddington .. .. .	1,760	170	2	2,420	20	..	2	..	12	2	51	4,439
Parkes .. .. .	2	13	..	765	9	..	1	2	1	..	6	799
Parramatta .. .. .	213	175	..	2,007	14	..	22	1	2	1	19	2,454
Peak Hill .. .. .	2	1	..	220	1	..	1	1	..	..	1	227
Penrith .. .. .	16	14	..	732	5	1	1	2	..	..	5	776
Petersham .. .. .	3,048	633	3	1,334	22	..	9	3	3	1	17	5,073
Picton .. .. .	12	3	..	202	..	..	..	1	1	..	1	220
Port Macquarie .. .. .	1	1	..	238	32	..	..	8	2	..	2	284
Prospect and Sherwood .. .. .	28	176	1	1,638	3	1	23	13	14	2	11	1,910
Queanbeyan .. .. .	1	1	..	373	1	1	1	..	..	1	2	381
Quirindi .. .. .	2	2	..	422	..	..	3	8	..	..	2	439
Randwick .. .. .	3,280	3,481	15	2,522	35	..	70	6	126	14	128	9,677
Raymond Terrace .. .. .	4	1	..	181	5	..	..	..	..	..	1	192
Redfern .. .. .	1,303	128	..	2,405	25	..	..	..	2	..	61	3,924
Richmond .. .. .	21	5	..	372	1	..	..	..	..	..	3	404
Rockdale .. .. .	839	1,355	3	2,870	16	2	61	2	13	3	29	5,193
Ryde .. .. .	471	902	2	1,591	8	1	92	10	17	..	18	3,112
St. Mary's .. .. .	3	5	..	421	3	..	1	7	3	..	..	444
St Peters .. .. .	615	206	2	1,794	8	..	13	..	1	3	4	2,646
Scone .. .. .	3	1	..	326	5	..	..	1	..	..	4	340
Shell Harbour .. .. .	2	3	..	286	6	2	1	15	..	..	..	315
Shoalhaven South .. .. .	1	..	..	142	7	..	..	1	..	..	..	151
Singleton .. .. .	11	1	1	652	4	..	7	2	1	..	2	681
Smithfield and Fairfield .. .. .	9	39	..	1,068	7	1	25	3	11	..	3	1,166
Stockton .. .. .	7	110	..	634	4	..	15	2	12	1	6	791
Strathfield .. .. .	581	481	1	412	15	..	31	38	2	..	5	1,566
Sydney .. .. .	4,116	550	54	7,970	54	2	35	3	238	81	518	13,621
Sydney North .. .. .	1,875	3,698	11	3,448	120	2	35	6	152	16	156	9,519
Tamworth .. .. .	4	4	..	1,334	2	1	2	3	..	1	5	1,356
Taree .. .. .	2	2	..	306	15	..	..	..	1	..	3	331
Temora .. .. .	2	5	..	609	1	..	..	14	..	..	1	632
Tenterfield .. .. .	..	..	..	468	6	..	2	2	4	..	6	488
Tumut .. .. .	2	4	..	306	1	..	..	1	..	..	..	314
Ulladulla .. .. .	3	..	..	260	4	5	..	7	..	..	..	279
Umarra .. .. .	..	1	..	363	..	..	1	5	..	..	1	371
Uralla .. .. .	1	1	..	185	..	..	1	2	2	..	1	192
Vaucluse .. .. .	173	311	1	185	28	1	13	..	8	1	16	737
Wagga Wagga .. .. .	7	16	..	1,349	15	..	2	24	..	..	1	1,414
Walcha .. .. .	1	1	..	226	3	..	..	1	..	..	..	232
Wallendbeen .. .. .	1	1	..	168	1	..	..	2	..	..	1	174
Wallsend .. .. .	7	5	..	1,373	7	..	1	4	3	..	1	1,401
Waratah .. .. .	19	402	..	1,958	8	..	15	4	2	..	1	2,409
Warialda .. .. .	1	..	..	154	1	..	..	7	..	..	3	166

5. NEW SOUTH WALES.—OCCUPIED PRIVATE DWELLINGS, TENEMENTS, and FLATS classified according to MATERIAL OF ROOF—  
*continued.*

LOCAL GOVERNMENT AREA.	Slate.	Tiles.	Concrete.	Iron.	Wood.	Thatch, Bark, Bushes, &c.	Fibro Cement.	Calico, Canvas, Hessian.	Malthoid and other Com- positions.	Other Materials.	Un- specified.	Total.
<b>MUNICIPALITIES—continued.</b>												
Warren .. .. .	..	..	..	209	1	..	..	8	..	..	..	218
Waterloo .. .. .	281	164	1	1,753	22	..	1	..	1	1	19	2,243
Waverley .. .. .	2,626	2,493	16	1,992	44	1	50	1	87	8	90	7,408
Wellington .. .. .	2	4	..	788	3	..	..	6	4	..	5	812
Wentworth .. .. .	1	..	..	131	5	..	..	13	..	..	3	153
Wickham .. .. .	13	62	..	2,219	1	..	4	..	1	..	6	2,306
Wilcannia .. .. .	..	..	..	121	1	..	..	..	..	..	..	122
Willoughby .. .. .	732	3,449	2	1,845	22	..	56	8	13	5	26	6,158
Windsor .. .. .	38	3	..	721	7	3	1	10	..	..	4	787
Wingham .. .. .	..	..	..	227	6	2	1	1	..	..	1	238
Wollongong .. .. .	27	5	..	1,260	13	2	5	29	2	..	5	1,348
Woollahra .. .. .	1,732	1,788	3	1,302	86	3	25	..	39	4	101	5,083
Wrightville .. .. .	..	..	..	100	1	..	..	..	..	..	..	101
Wyalong .. .. .	..	..	..	190	..	..	1	2	..	..	2	195
Yass .. .. .	3	5	..	470	1	..	1	1	..	..	4	485
Young .. .. .	5	7	..	637	2	..	1	..	..	..	5	657
<b>Total Municipalities</b> ..	<b>48,935</b>	<b>41,805</b>	<b>187</b>	<b>173,030</b>	<b>1,908</b>	<b>79</b>	<b>2,093</b>	<b>1,011</b>	<b>1,252</b>	<b>212</b>	<b>2,254</b>	<b>272,766</b>
<b>SHIRES.</b>												
Abercrombie .. .. .	4	7	..	738	13	48	1	13	..	1	1	826
Adjungbilly .. .. .	..	1	..	678	3	2	1	39	7	1	4	736
Amaroo .. .. .	..	4	..	464	8	4	..	184	1	2	11	678
Apsley .. .. .	..	1	..	434	14	26	..	35	4	..	1	515
Ashford .. .. .	..	..	1	412	3	1	..	22	1	..	1	441
Bannockburn .. .. .	..	..	..	646	5	14	1	15	3	..	5	689
Barraba .. .. .	..	..	..	394	1	6	10	68	4	1	2	486
Baulkham Hills .. .. .	32	34	..	938	9	8	15	7	1	1	2	1,047
Bellingen .. .. .	..	..	..	910	33	7	..	21	3	..	5	979
Berrigan .. .. .	1	6	..	773	2	..	1	25	1	..	2	811
Bibbenluke .. .. .	..	..	..	584	47	2	..	45	..	..	3	681
Blacktown .. .. .	38	110	..	1,429	12	..	30	15	6	..	9	1,649
Bland .. .. .	1	1	1	1,228	5	2	..	113	8	..	7	1,366
Blaxland .. .. .	4	3	..	1,832	16	58	2	437	21	..	10	2,383
Blue Mountains .. .. .	21	59	1	1,224	6	7	22	12	12	2	10	1,376
Bogan .. .. .	..	..	..	315	3	1	..	42	2	..	2	365
Bolwarra .. .. .	12	11	..	623	3	..	3	2	..	..	1	655
Booloroo .. .. .	..	..	..	449	5	1	1	40	4	..	7	507
Boomi .. .. .	1	..	..	480	1	..	1	20	..	2	6	511
Boree .. .. .	6	3	2	1,092	13	3	3	53	5	1	6	1,187
Bulli .. .. .	13	24	1	2,638	22	32	8	26	40	..	6	2,810
Burrangong .. .. .	1	..	1	1,022	6	2	..	29	3	..	10	1,074
Byron .. .. .	..	2	..	1,462	3	1	14	102	9	2	12	1,607
Cambewarra .. .. .	..	..	..	252	23	2	..	3	..	..	..	280
Canobolas .. .. .	4	4	..	1,126	10	29	1	39	5	..	8	1,226
Carrathool .. .. .	..	4	..	1,051	9	1	15	354	26	1	33	1,494
Cessnock .. .. .	13	25	..	5,941	19	26	29	47	28	1	13	6,142
Clyde .. .. .	1	1	..	357	22	25	1	15	3	..	..	425
Cobbora .. .. .	1	1	..	953	16	7	..	72	11	2	19	1,081
Cockburn .. .. .	..	..	..	742	4	12	1	43	2	..	5	809
Colo .. .. .	18	3	..	951	5	25	2	26	2	1	7	1,040
Conargo .. .. .	..	..	..	159	2	..	..	8	..	..	1	170
Coolah .. .. .	..	..	..	297	2	1	..	38	4	1	3	346
Coolamon .. .. .	2	1	..	1,276	5	1	3	38	16	1	12	1,355
Coonabarabran .. .. .	..	..	1	717	14	20	..	444	8	6	16	1,226
Copmanhurst .. .. .	..	4	..	571	6	14	..	18	1	1	2	617
Coreen .. .. .	..	1	..	579	3	1	..	23	2	..	1	610
Crookwell .. .. .	2	2	1	1,071	22	48	..	60	9	..	3	1,218
Culcairn .. .. .	..	3	..	911	2	2	2	18	2	..	9	949
Dalgety .. .. .	1	1	..	610	88	2	..	33	1	..	6	742
Demondrille .. .. .	..	1	1	619	1	..	..	42	..	..	2	666
Dorrigo .. .. .	..	1	1	1,543	53	33	3	357	17	..	16	2,024
Dumaresq .. .. .	1	3	..	772	12	17	2	33	..	..	2	842
Erina .. .. .	15	16	..	2,963	42	24	47	69	38	2	5	3,221
Eurobodalla .. .. .	3	..	..	897	50	37	..	27	6	..	11	1,031
Gadara .. .. .	..	2	..	1,131	63	30	3	132	..	1	..	1,362
Gilgandra .. .. .	1	2	..	841	13	9	4	57	10	..	2	939
Gloucester .. .. .	2	3	..	639	13	30	7	22	10	..	7	733
Goobang .. .. .	1	1	1	1,049	11	4	1	88	7	..	6	1,169
Goodradigbee .. .. .	2	1	..	762	4	24	1	31	6	1	6	838
Gostwyck .. .. .	5	1	1	757	3	9	8	28	3	..	3	818
Gundurimba .. .. .	2	1	..	827	6	..	2	13	..	..	..	851
Gunning .. .. .	2	1	..	574	5	23	2	11	..	..	3	621
Guyra .. .. .	..	1	..	1,244	6	55	1	82	3	1	9	1,402
Gwydir .. .. .	..	1	..	276	5	5	..	32	1	..	6	326
Harwood .. .. .	..	2	..	988	11	2	2	14	3	..	5	1,027
Hastings .. .. .	3	..	..	1,207	116	53	1	62	5	1	6	1,454
Holbrook .. .. .	..	3	..	473	1	24	..	33	..	..	5	539
Hornsby .. .. .	264	682	..	2,066	19	7	81	38	22	2	11	3,192
Hume .. .. .	2	4	..	882	7	1	..	54	4	1	9	964
Hunter Upper .. .. .	2	2	..	809	8	..	4	19	1	..	2	847
Illabo .. .. .	1	2	..	535	..	2	2	20	1	..	6	569
Inlay .. .. .	1	9	..	867	27	21	..	38	..	2	3	968

5. NEW SOUTH WALES.—OCCUPIED PRIVATE DWELLINGS, TENEMENTS, and FLATS classified according to MATERIAL OF ROOF—  
continued.

LOCAL GOVERNMENT AREA.	Slate.	Tiles.	Concrete.	Iron.	Wood.	Thatch, Bark, Bushes, &c.	Fibro Cement.	Calico, Canvas, Hessian.	Malthoid and other Com- positions.	Other Materials.	Un- specified.	Total.
<i>SHIRES—continued.</i>												
Jemalong .. .. .	1	1	..	637	18	4	5	40	14	..	..	720
Jerilderie .. .. .	1	..	..	259	1	..	..	14	..	..	..	275
Jindalee .. .. .	..	1	1	390	2	1	1	33	3	..	3	435
Ku-ring-gai .. .. .	685	2,005	5	1,105	87	3	54	11	21	3	6	3,985
Kyeamba .. .. .	..	1	1	732	5	17	..	70	4	..	3	833
Kyogle .. .. .	..	..	..	1,129	33	12	1	67	22	1	10	1,275
Lachlan .. .. .	..	..	..	746	15	29	2	126	16	..	..	934
Lake Macquarie .. .. .	14	51	1	4,064	20	13	18	54	33	..	15	4,283
Liverpool Plains .. .. .	..	1	..	879	1	4	7	38	4	..	4	938
Lockhart .. .. .	1	2	..	944	6	..	1	52	5	..	3	1,014
Lyndhurst .. .. .	1	..	..	1,139	9	20	1	57	2	1	7	1,237
Macintyre .. .. .	..	..	..	376	7	9	..	17	..	..	..	409
Macleay .. .. .	4	10	1	1,296	52	26	1	27	6	..	..	1,423
Macquarie .. .. .	..	1	..	766	4	22	1	37	2	..	2	835
Mandowah .. .. .	1	1	..	341	4	1	..	11	1	..	3	363
Manning .. .. .	1	2	1	2,300	246	55	4	62	13	..	9	2,693
Marthaguy .. .. .	..	..	..	349	..	..	..	22	..	1	1	373
Meroo .. .. .	..	1	..	586	17	50	..	20	..	..	2	676
Merriwa .. .. .	..	2	..	466	5	2	1	7	1	..	3	487
Mitchell .. .. .	1	1	..	702	1	2	2	36	..	1	4	750
Monaro .. .. .	..	2	..	490	37	1	..	72	..	1	3	606
Mulwaree .. .. .	12	18	..	1,127	23	45	1	41	4	..	5	1,276
Mumbulla .. .. .	..	2	..	793	13	9	..	17	1	..	..	835
Murray .. .. .	..	..	1	432	1	..	..	38	..	..	1	473
Murrumbidgee .. .. .	..	..	..	131	..	..	..	17	..	..	2	150
Murrung .. .. .	..	..	1	400	3	28	1	7	..	..	..	440
Muswellbrook .. .. .	6	1	..	565	11	2	2	10	6	..	5	608
Nambucca .. .. .	1	9	..	1,062	54	12	2	29	5	..	..	1,174
Namoi .. .. .	1	1	..	1,253	13	1	4	47	7	1	5	1,333
Narraburra .. .. .	2	2	..	741	3	3	1	21	..	..	3	776
Nattai .. .. .	12	19	..	521	6	24	1	41	2	..	..	626
Nepean .. .. .	3	2	..	402	4	4	1	4	1	..	2	423
Nundle .. .. .	..	1	..	292	4	8	1	6	..	..	..	312
Nymboida .. .. .	..	..	..	405	5	16	1	37	..	..	6	470
Oberon .. .. .	..	1	..	451	30	26	..	13	4	..	5	530
Orara .. .. .	..	1	..	321	7	7	..	13	2	..	..	351
Patrick Plains .. .. .	9	2	..	1,235	9	9	6	25	1	..	..	1,296
Peel .. .. .	1	1	..	814	4	..	1	11	2	..	5	839
Port Stephens .. .. .	12	2	..	699	10	15	3	13	2	..	3	759
Rylstone .. .. .	3	2	1	721	15	29	2	57	29	2	3	864
Severn .. .. .	1	..	..	1,350	8	59	2	64	11	..	8	1,503
Stroud .. .. .	1	1	..	858	65	40	1	16	2	1	8	993
Sutherland .. .. .	33	120	..	1,437	19	..	28	17	24	3	11	1,692
Talbragar .. .. .	..	1	1	668	14	7	1	52	3	..	8	755
Tallaganda .. .. .	..	..	..	572	47	23	..	29	..	1	4	676
Tamarang .. .. .	1	2	..	762	5	..	5	36	2	..	3	816
Tarro .. .. .	19	12	..	1,173	5	3	..	35	4	..	9	1,260
Tenterfield .. .. .	..	..	..	977	17	60	..	37	9	..	3	1,103
Terania .. .. .	1	..	..	1,170	10	3	9	32	6	..	2	1,233
Timbregongie .. .. .	1	2	..	705	3	5	2	45	4	..	4	771
Tintenbar .. .. .	..	..	..	1,042	14	1	8	22	6	..	11	1,104
Tomki .. .. .	..	..	1	610	1	1	..	13	3	..	3	632
Tumbarumba .. .. .	..	1	..	431	40	23	..	85	5	1	2	588
Turon .. .. .	3	14	..	849	11	30	4	172	5	..	14	1,102
Tweed .. .. .	1	6	..	2,227	15	30	15	163	39	1	9	2,506
Urana .. .. .	1	1	..	444	2	..	3	40	1	..	1	493
Wakool .. .. .	1	..	..	430	15	1	1	73	6	1	5	533
Walgett .. .. .	1	1	1	577	2	..	..	31	2	1	6	622
Wallerobba .. .. .	7	..	..	993	39	16	..	48	81	1	3	1,188
Waradgery .. .. .	..	..	..	171	..	..	..	16	..	..	2	189
Warrah .. .. .	1	2	..	386	2	..	7	24	3	1	..	426
Warringah .. .. .	29	137	1	1,841	27	2	63	57	79	3	16	2,255
Waugoola .. .. .	..	1	12	1,023	8	10	..	38	5	..	..	1,097
Weddin .. .. .	2	..	..	849	5	4	..	19	1	2	3	885
Windouran .. .. .	..	..	..	139	1	..	..	13	..	..	3	156
Wingadee .. .. .	..	..	..	519	5	..	1	52	..	..	4	581
Wingecarribee .. .. .	8	12	..	703	13	16	4	17	6	..	3	782
Wollondilly .. .. .	7	5	..	960	13	62	1	45	4	3	1	1,101
Woodburn .. .. .	..	..	..	556	8	4	1	17	2	..	2	590
Wyaldra .. .. .	..	..	..	484	1	15	..	29	1	..	..	530
Yallaroi .. .. .	..	..	1	442	3	..	..	39	1	..	2	488
Yanko .. .. .	1	..	1	1,608	8	3	5	186	24	1	26	1,863
Yarrowlunla .. .. .	1	..	..	438	17	6	1	30	..	..	..	493
Total Shires .. .. .	1,374	3,519	44	120,505	2,189	1,784	626	6,858	944	69	685	138,597
<b>SUMMARY.</b>												
Municipalities .. .. .	48,935	41,805	187	173,030	1,908	79	2,093	1,011	1,252	212	2,254	272,766
Shires .. .. .	1,374	3,519	44	120,505	2,189	1,784	626	6,858	944	69	685	138,597
Not incorporated .. .. .	10	2	3	2,512	27	34	1	448	17	7	44	3,105
TOTAL—NEW SOUTH WALES .. .. .	50,319	45,326	234	296,047	4,124	1,897	2,720	8,317	2,213	288	2,983	414,468









6. NEW SOUTH WALES.—OCCUPIED DWELLINGS OTHER THAN PRIVATE DWELLINGS, TENEMENTS, and FLATS classified according to MATERIAL OF ROOF—*continued.*

LOCAL GOVERNMENT AREA.	Slate.	Tiles.	Concrete.	Iron.	Wood.	Thatch, Bark, Bushes, &c.	Fibro Cement.	Calico, Canvas, Hessian.	Malthoid and other Com- positions.	Other Materials.	Un- specified.	Total.
<i>SHIRES—continued.</i>												
Jemalong .. .. .	..	..	..	9	..	..	..	1	..	..	..	10
Jerilderie .. .. .	..	..	..	23	..	..	..	..	..	..	..	23
Jindalee .. .. .	..	..	..	11	..	..	..	..	..	..	..	11
Ku-ring-gai .. .. .	16	32	..	24	3	..	..	..	1	..	2	78
Kyeamba .. .. .	..	..	..	20	..	..	..	1	..	..	..	21
Kyogle .. .. .	..	..	..	21	1	..	..	..	..	..	..	22
Lachlan .. .. .	..	..	..	17	1	..	..	..	..	..	..	18
Lake Macquarie .. .. .	..	2	..	73	..	..	1	1	..	..	..	77
Liverpool Plains .. .. .	..	..	..	15	..	..	..	..	..	..	..	15
Lockhart .. .. .	..	..	..	25	..	..	..	1	..	..	1	27
Lyndhurst .. .. .	..	..	..	30	..	..	..	..	..	..	..	30
Macintyre .. .. .	..	..	..	7	..	..	..	..	..	..	..	7
Macleay .. .. .	..	..	1	25	..	1	..	1	..	..	..	28
Macquarie .. .. .	..	..	..	11	..	..	..	..	..	..	..	11
Mandowah .. .. .	..	..	..	5	..	..	..	..	..	..	..	5
Manning .. .. .	..	..	..	30	3	..	..	..	..	1	..	34
Marthaguy .. .. .	..	..	..	7	..	..	..	..	..	..	..	7
Meroo .. .. .	..	..	..	9	1	..	..	..	..	..	..	10
Merriwa .. .. .	..	..	..	16	..	..	1	..	..	..	..	17
Mitchell .. .. .	1	..	..	10	..	..	..	..	..	..	..	11
Monaro .. .. .	..	..	..	14	..	..	..	..	..	..	..	14
Mulwaree .. .. .	1	3	..	18	..	1	..	..	..	..	..	23
Mumbulla .. .. .	..	..	..	15	..	..	..	..	..	..	..	15
Murray .. .. .	..	..	..	5	..	..	..	..	1	..	..	6
Murrumbidgee .. .. .	..	..	..	5	..	..	..	..	..	..	..	5
Murrungal .. .. .	..	..	..	11	..	..	..	..	..	..	..	11
Muswellbrook .. .. .	..	..	..	10	..	..	..	..	..	..	1	11
Nambucca .. .. .	..	1	..	23	..	1	..	..	..	..	..	25
Namoi .. .. .	..	..	..	43	1	1	..	..	..	1	..	47
Narraburra .. .. .	..	..	..	15	1	..	..	..	..	..	..	16
Nattai .. .. .	..	2	..	42	1	..	..	2	..	..	1	48
Nepean .. .. .	..	1	..	26	..	..	..	..	..	..	..	27
Nundle .. .. .	..	..	..	5	..	..	..	..	..	..	..	5
Nymboida .. .. .	..	..	2	5	..	..	..	..	..	..	..	7
Oberon .. .. .	..	1	..	14	..	1	..	..	..	..	..	16
Orara .. .. .	..	..	..	5	..	..	..	..	..	..	..	5
Patrick Plains .. .. .	..	1	..	15	1	..	..	..	..	..	..	17
Peel .. .. .	..	..	..	10	..	..	..	..	..	..	..	10
Port Stephens .. .. .	..	3	..	13	..	..	..	..	..	..	..	16
Rylstone .. .. .	1	1	..	18	..	1	1	..	..	..	..	22
Severn .. .. .	..	..	..	22	..	..	..	1	..	..	..	23
Stroud .. .. .	..	..	..	31	..	..	..	..	..	..	..	31
Sutherland .. .. .	3	6	..	36	1	..	1	..	..	..	1	48
Talbragar .. .. .	..	..	..	9	..	..	..	..	..	..	..	9
Tallaganda .. .. .	..	..	..	11	3	1	..	..	..	..	..	15
Tamarang .. .. .	..	..	..	24	..	..	..	..	..	..	1	25
Tarro .. .. .	..	2	..	10	..	..	..	..	..	..	..	12
Tenterfield .. .. .	..	..	..	17	..	..	..	1	..	..	..	18
Terania .. .. .	..	..	..	9	..	..	..	..	..	..	..	9
Timbrebongie .. .. .	..	..	..	20	..	..	..	..	..	..	..	20
Tintenbar .. .. .	..	..	..	17	..	..	..	2	..	..	..	19
Tomki .. .. .	..	..	..	3	..	..	..	..	..	..	..	3
Tumbarumba .. .. .	..	..	..	17	1	..	..	1	..	..	..	19
Turon .. .. .	1	..	..	25	..	..	..	..	..	..	1	27
Tweed .. .. .	1	..	..	50	1	..	..	1	1	..	2	56
Urana .. .. .	..	..	..	30	..	..	..	..	..	..	..	30
Wakool .. .. .	..	..	..	15	1	..	..	..	..	..	..	16
Walget .. .. .	..	..	..	33	..	..	..	..	..	..	..	33
Wallerobba .. .. .	..	..	..	18	5	..	..	..	28	..	..	51
Waradgery .. .. .	..	..	..	11	1	..	..	..	..	..	..	12
Warragh .. .. .	..	..	..	11	..	..	..	..	..	..	..	11
Warringah .. .. .	2	4	..	63	..	..	..	2	2	..	..	73
Waugoola .. .. .	..	..	..	14	..	..	..	..	..	..	1	15
Weddin .. .. .	..	..	..	11	..	..	..	..	..	..	..	11
Windouran .. .. .	1	..	..	8	1	..	..	..	..	..	..	10
Wingadee .. .. .	..	..	..	24	..	..	..	..	..	..	..	24
Wingecarribee .. .. .	2	..	..	28	..	..	..	..	..	..	..	30
Wollondilly .. .. .	4	..	..	22	..	1	..	..	..	..	1	28
Woodburn .. .. .	..	..	..	15	..	..	..	..	..	..	..	15
Wyaldra .. .. .	..	..	..	14	..	..	..	..	..	..	..	14
Yallaroi .. .. .	..	..	..	6	..	..	..	..	..	..	..	6
Yanko .. .. .	1	2	..	29	..	1	1	1	1	..	1	37
Yarrowlumla .. .. .	..	..	..	13	..	..	..	..	..	..	..	13
<b>Total Shires .. .. .</b>	<b>70</b>	<b>113</b>	<b>4</b>	<b>2,937</b>	<b>44</b>	<b>16</b>	<b>12</b>	<b>78</b>	<b>47</b>	<b>8</b>	<b>32</b>	<b>3,361</b>
<b>SUMMARY.</b>												
Municipalities .. .. .	4,782	1,288	27	8,462	105	2	31	8	100	26	65	14,896
Shires .. .. .	70	113	4	2,937	44	16	12	78	47	8	32	3,361
Not incorporated .. .. .	..	..	..	240	3	..	..	8	..	..	..	251
<b>TOTAL—NEW SOUTH WALES .. .. .</b>	<b>4,852</b>	<b>1,401</b>	<b>31</b>	<b>11,639</b>	<b>152</b>	<b>18</b>	<b>43</b>	<b>94</b>	<b>147</b>	<b>34</b>	<b>97</b>	<b>18,508</b>

7. NEW SOUTH WALES.—OCCUPIED PRIVATE DWELLINGS, TENEMENTS, and FLATS classified according to NUMBER OF ROOMS—  
Census of the 4th April, 1921.

(Exclusive of dwellings occupied solely by full-blood Aborigines.)

LOCAL GOVERNMENT AREA.	Number of Occupied Private Dwellings with Rooms to the Number of—													Un-specified.	Total.
	1	2	3	4	5	6	7	8	9	10	11	12	Over 12		
MUNICIPALITIES.															
Aberdeen .. .. .	1	3	4	32	55	34	8	3	1	1	..	..	..	1	143
Adamstown .. .. .	14	31	74	324	274	80	15	5	..	..	..	..	..	6	823
Albury .. .. .	57	54	77	285	437	306	137	58	23	21	12	7	4	26	1,504
Alexandria .. .. .	8	27	331	693	600	241	27	15	..	2	..	..	2	23	1,969
Annandale .. .. .	47	89	238	962	777	400	131	50	18	11	4	2	1	26	2,756
Armidale .. .. .	10	17	36	243	361	179	76	41	18	14	8	6	2	10	1,021
Ashfield .. .. .	18	27	170	950	2,035	1,936	958	433	172	97	31	27	35	13	6,902
Auburn .. .. .	6	59	237	1,145	876	319	85	21	13	3	2	1	2	17	2,786
Ballina .. .. .	11	10	13	84	198	115	41	18	8	3	2	3	1	9	516
Balmain .. .. .	94	134	1,124	1,727	1,885	1,099	337	132	58	33	13	7	10	22	6,675
Balranald .. .. .	8	6	7	49	32	25	13	5	2	..	..	..	..	12	159
Bankstown .. .. .	54	222	440	930	508	146	39	11	4	..	1	..	..	31	2,386
Barraba .. .. .	3	10	10	69	75	31	9	4	1	1	..	..	..	..	213
Bathurst .. .. .	19	17	74	324	741	345	133	49	21	6	9	5	10	19	1,772
Bega .. .. .	4	2	19	96	119	86	43	24	14	4	6	..	1	..	418
Berry .. .. .	7	9	14	55	135	103	69	29	9	2	2	..	2	..	439
Bexley .. .. .	10	43	204	1,092	1,149	503	148	37	18	3	5	..	4	19	3,235
Bingara .. .. .	4	7	18	42	75	33	13	8	1	2	1	..	2	1	207
Blackheath .. .. .	8	16	34	97	113	69	38	14	6	4	1	1	4	2	407
Blayney .. .. .	8	12	13	70	97	42	23	14	2	2	..	1	2	3	287
Bombala .. .. .	24	16	13	35	53	28	16	8	6	2	..	1	..	6	208
Botany .. .. .	2	22	137	463	412	150	39	11	7	2	..	1	..	5	1,251
Bourke .. .. .	8	10	14	60	117	44	23	7	8	2	..	..	..	..	293
Bowral .. .. .	12	11	20	85	142	86	39	25	20	7	5	7	5	9	473
Braidwood .. .. .	..	8	2	49	71	43	21	12	7	4	2	2	2	4	227
Brewarrina .. .. .	4	7	11	24	42	20	6	4	2	..	..	1	..	1	122
Broken Hill .. .. .	94	193	732	2,308	1,739	718	175	49	26	14	5	2	6	14	6,075
Broughton Vale .. .. .	..	3	3	8	7	18	8	4	2	1	..	..	..	..	54
Burrowa .. .. .	10	14	26	69	66	36	13	8	3	2	1	1	1	1	251
Burwood .. .. .	5	8	73	407	797	824	435	251	108	59	37	26	27	12	3,069
Cabramatta and Canley Vale	15	53	101	199	190	59	35	6	2	2	..	..	..	10	672
Camden .. .. .	12	8	12	41	127	90	40	17	7	3	5	3	3	4	372
Campbelltown .. .. .	10	8	24	74	164	96	41	27	16	14	5	3	5	4	491
Canterbury .. .. .	37	137	579	2,671	2,990	1,302	273	58	18	9	5	2	3	24	8,108
Carcoar .. .. .	..	2	3	24	28	9	9	6	4	3	..	1	..	..	89
Carrington .. .. .	1	7	49	235	176	64	18	8	1	1	..	..	..	..	560
Casino .. .. .	8	17	21	116	269	124	58	22	6	7	2	..	11	663	
Castlereagh .. .. .	1	8	10	24	40	21	7	5	1	3	..	1	..	..	121
Cobar .. .. .	7	10	15	116	116	49	14	7	..	2	2	..	..	1	339
Concord .. .. .	6	28	52	665	998	453	131	42	5	7	2	5	7	7	2,406
Condobolin (Condoulin)	27	18	20	103	74	31	23	6	1	..	..	1	..	2	306
Cooma .. .. .	5	13	28	87	97	63	34	25	11	2	2	1	1	2	371
Coonamble .. .. .	10	18	27	105	154	58	33	5	4	..	..	..	..	4	418
Cootamundra .. .. .	9	15	31	176	279	113	34	22	4	5	4	2	1	10	705
Coraki .. .. .	7	11	10	36	119	42	25	11	4	1	..	1	1	..	268
Corowa .. .. .	7	9	15	122	152	85	31	20	7	6	1	..	2	5	462
Cowra .. .. .	21	14	41	278	217	80	33	17	5	3	4	1	..	4	718
Cudgegong .. .. .	14	8	30	84	133	78	37	25	17	10	1	6	3	..	446
Darlington .. .. .	..	2	69	141	189	191	26	10	3	..	1	..	..	2	634
Deniliquin .. .. .	15	13	33	187	160	75	27	22	14	6	2	..	3	3	560
Drummoyne .. .. .	4	30	121	1,054	1,483	726	315	131	37	30	12	5	9	7	3,964
Dubbo .. .. .	29	12	36	163	445	166	65	30	18	8	5	2	3	5	987
Dundas .. .. .	7	5	29	170	269	189	57	23	8	2	3	..	1	1	764
Dungog .. .. .	..	1	13	95	115	62	23	13	10	4	..	..	2	1	339
Eastwood .. .. .	13	21	38	122	167	78	27	6	3	..	..	..	..	1	477
Enfield .. .. .	1	8	53	596	624	335	116	27	8	5	4	3	5	3	1,788
Ermington and Rydalmere	2	7	13	48	57	36	17	5	2	1	1	1	..	2	192
Erskineville .. .. .	3	4	307	462	535	185	41	6	1	3	..	1	1	9	1,558
Forbes .. .. .	38	31	55	196	274	168	66	29	6	8	5	3	2	4	885
Gerrington .. .. .	6	5	5	16	36	49	16	15	14	3	1	1	1	..	168
Glebe .. .. .	110	116	528	800	1,014	774	271	132	52	20	14	8	7	17	3,863
Glen Innes .. .. .	26	22	31	209	355	154	69	40	14	7	5	2	1	9	944
Goulburn .. .. .	14	39	114	442	906	486	174	92	42	21	9	10	10	9	2,368
Grafton .. .. .	6	6	9	118	349	213	111	50	17	9	5	4	2	6	905
Grafton South .. .. .	12	8	6	59	116	56	21	6	2	2	..	3	1	3	295
Granville .. .. .	11	49	210	981	940	358	110	41	12	11	4	..	3	18	2,748
Grenfell .. .. .	3	6	8	67	69	43	25	10	4	1	..	..	..	2	238
Greta .. .. .	3	26	23	124	78	37	8	1	..	1	..	..	..	4	305
Gulgong .. .. .	17	14	5	77	125	63	23	9	6	4	1	..	..	..	344
Gundagai .. .. .	6	14	10	50	67	39	18	11	5	4	1	..	..	4	229
Gunnedah .. .. .	4	8	23	123	187	76	50	16	5	3	1	..	4	..	500
Hamilton .. .. .	32	50	144	711	1,117	619	155	63	13	3	..	..	..	25	2,932
Hay .. .. .	9	8	20	132	151	87	51	18	11	1	2	..	3	3	496
Hillgrove .. .. .	3	3	3	35	42	27	7	2	..	..	..	..	..	1	123
Hillston .. .. .	1	3	2	34	34	26	10	1	..	..	..	..	..	..	111
Homebush .. .. .	..	3	4	122	136	57	6	3	1	..	..	1	1	1	335
Hunter's Hill .. .. .	11	22	45	247	335	203	137	86	33	41	15	11	15	..	1,201
Hurstville .. .. .	20	111	295	977	955	394	117	43	16	2	2	1	2	8	2,943
Illawarra Central .. .. .	31	48	60	314	383	180	81	21	20	8	2	3	3	2	1,156
Illawarra North .. .. .	12	32	63	454	462	148	51	27	7	5	..	2	1	3	1,267
Ingleburn .. .. .	1	2	7	29	31	19	11	6	3	1	..	..	..	2	112
Inverell .. .. .	26	6	34	256	273	139	56	39	17	5	3	1	3	..	858
Jamberoo .. .. .	4	1	3	24	43	59	31	31	13	5	1	..	4	1	220

7. NEW SOUTH WALES—OCCUPIED PRIVATE DWELLINGS, TENEMENTS, and FLATS classified according to NUMBER OF ROOMS—  
continued.

LOCAL GOVERNMENT AREA.	Number of Occupied Private Dwellings with Rooms to the Number of—													Un-specified.	Total.
	1	2	3	4	5	6	7	8	9	10	11	12	Over 12		
<i>MUNICIPALITIES—continued.</i>															
Junee .. .. .	42	33	32	163	260	92	30	12	4	1	2	..	..	7	678
Katoomba .. .. .	14	52	103	395	367	207	103	41	14	12	6	4	7	22	1,347
Kempsey .. .. .	13	9	18	170	255	123	71	36	10	10	1	2	1	12	731
Kiama .. .. .	18	14	24	101	95	65	37	15	9	5	2	5	..	2	392
Kogarah .. .. .	24	94	300	1,206	1,314	664	202	78	23	16	2	4	..	7	3,934
Lambton .. .. .	4	16	47	241	314	97	34	14	3	2	2	1	2	1	778
Lambton, New .. .. .	6	26	51	237	296	111	24	10	5	1	..	1	1	3	772
Lane Cove .. .. .	5	22	49	353	596	323	147	76	34	12	6	5	4	5	1,637
Leichhardt .. .. .	34	81	550	2,066	2,033	877	189	57	22	8	9	..	..	39	5,965
Lidcombe .. .. .	17	29	172	778	552	184	45	13	3	1	..	2	..	2	1,798
Lismore .. .. .	21	42	56	268	624	371	144	64	17	8	5	3	4	13	1,640
Lithgow .. .. .	98	147	213	826	937	310	74	33	7	5	2	1	6	23	2,682
Liverpool .. .. .	18	38	74	330	309	134	64	25	10	7	1	2	4	7	1,023
Macleay .. .. .	6	4	1	31	115	83	25	21	3	2	1	..	..	5	297
Maitland East .. .. .	15	8	15	94	291	165	60	30	18	14	5	2	3	7	727
Maitland West .. .. .	9	34	39	273	661	313	146	58	30	17	4	6	10	3	1,603
Manilla .. .. .	6	5	16	74	96	31	15	15	3	1	..	..	..	2	264
Manly .. .. .	30	79	227	805	1,013	545	274	155	64	28	9	10	18	19	3,276
Marrickville .. .. .	103	172	371	2,099	2,972	1,827	813	356	133	41	24	10	14	25	8,960
Mascot .. .. .	15	45	220	996	689	220	39	13	3	3	1	..	1	15	2,260
Merewether .. .. .	1	25	78	410	435	211	60	8	3	1	2	1	4	3	1,242
Mittagong .. .. .	8	6	19	64	78	51	23	13	9	2	2	..	..	1	274
Moama .. .. .	3	8	12	53	46	29	8	3	..	..	1	..	..	1	172
Molong .. .. .	44	12	17	76	97	50	24	5	2	5	1	1	3	3	340
Moree .. .. .	6	14	34	132	151	80	45	18	9	4	2	2	..	6	503
Morpeth .. .. .	2	..	4	35	85	53	29	7	3	6	4	2	1	..	231
Mosman .. .. .	36	54	177	452	1,105	1,005	776	412	184	90	32	19	15	9	4,366
Moss Vale .. .. .	8	8	14	67	109	66	35	23	10	5	4	1	4	8	362
Mudgee .. .. .	5	5	26	159	234	122	45	29	15	6	..	3	..	4	653
Mullumbimby .. .. .	7	13	10	57	81	41	21	7	3	..	..	..	..	4	244
Murrumburrah .. .. .	58	12	34	177	248	59	19	5	7	2	1	1	..	28	651
Murrurundi .. .. .	3	..	8	37	116	54	30	14	2	4	1	1	..	1	271
Murwillumbah .. .. .	11	28	31	93	175	103	36	20	8	3	..	1	..	7	516
Muswellbrook (Musclebrook) .. .. .	4	10	17	69	193	78	29	15	6	9	1	2	..	1	434
Narrabri .. .. .	6	8	19	93	165	78	35	16	6	3	..	1	..	..	430
Narrabri West .. .. .	4	4	10	37	87	31	2	..	2	..	..	..	1	5	183
Narrandera .. .. .	16	29	39	173	157	86	30	10	6	6	1	2	1	11	567
Narromin .. .. .	13	7	16	72	109	31	18	9	3	..	..	..	..	1	279
Newcastle .. .. .	21	38	137	394	678	529	185	64	41	24	6	7	3	14	2,141
Newtown .. .. .	63	35	636	1,675	1,580	979	249	99	34	13	9	3	4	27	5,406
Nowra .. .. .	8	21	17	70	166	86	45	24	12	10	2	1	2	1	465
Nyngan .. .. .	8	8	12	72	95	48	16	5	2	1	2	..	1	3	273
Orange .. .. .	44	18	60	294	512	296	137	55	15	12	12	2	9	14	1,480
Paddington .. .. .	128	73	234	694	1,452	1,232	402	126	34	22	7	6	7	22	4,439
Parkes .. .. .	21	18	45	240	294	119	31	15	4	3	..	..	..	9	799
Parramatta .. .. .	43	37	107	489	892	463	208	96	43	29	12	7	10	18	2,454
Peak Hill .. .. .	7	6	13	65	78	37	13	3	2	2	..	..	..	1	227
Penrith .. .. .	6	9	37	121	339	151	53	35	9	1	4	2	2	7	776
Petersham .. .. .	40	84	224	881	1,740	1,138	533	263	79	37	14	9	9	22	5,073
Pictou .. .. .	3	4	10	32	83	43	24	8	3	4	2	1	2	1	220
Port Macquarie .. .. .	15	10	6	42	81	63	43	13	4	1	1	3	..	2	284
Prospect and Sherwood .. .. .	41	90	246	721	496	198	67	19	5	7	2	2	3	13	1,910
Queanbeyan .. .. .	2	11	33	115	100	55	33	12	12	2	2	..	2	2	381
Quirindi .. .. .	9	5	10	83	75	211	27	8	4	3	2	..	..	2	439
Randwick .. .. .	64	162	533	2,121	3,375	1,988	761	338	147	73	30	16	28	41	9,677
Raymond Terrace .. .. .	..	..	4	20	81	45	13	15	7	3	2	1	..	1	192
Redfern .. .. .	19	22	384	856	1,324	958	231	67	23	9	4	..	3	24	3,924
Richmond .. .. .	6	3	9	78	149	78	34	21	13	7	..	1	3	2	404
Rockdale .. .. .	21	70	287	1,462	1,854	1,020	299	84	32	20	11	5	1	27	5,193
Ryde .. .. .	27	106	236	866	1,075	489	165	63	29	17	4	9	8	18	3,112
St. Mary's .. .. .	11	18	26	92	155	71	40	20	5	2	3	..	1	..	444
St. Peters .. .. .	13	27	222	985	987	307	71	20	3	..	..	1	2	8	2,646
Scone .. .. .	2	3	18	61	141	58	27	12	7	3	1	1	2	4	340
Shell Harbour .. .. .	20	13	9	39	82	65	48	17	11	7	1	..	2	1	315
Shoalhaven South .. .. .	5	2	1	25	36	34	26	11	4	5	..	..	2	..	151
Singleton .. .. .	4	10	18	64	291	159	82	17	17	12	..	3	3	1	681
Smithfield and Fairfield .. .. .	26	55	169	403	306	148	34	11	4	4	2	1	..	3	1,166
Stockton .. .. .	3	7	38	216	297	155	37	17	9	1	..	..	1	10	791
Strathfield .. .. .	29	12	31	194	389	344	212	147	90	49	28	14	23	4	1,566
Sydney .. .. .	169	386	1,501	3,290	3,860	2,791	678	334	152	91	49	36	71	213	13,621
Sydney North .. .. .	106	286	768	2,031	2,549	1,753	991	471	250	115	48	35	43	73	9,519
Tamworth .. .. .	20	23	68	309	537	211	97	43	19	9	5	2	3	10	1,356
Taree .. .. .	4	4	5	43	134	75	34	13	7	2	4	..	2	4	331
Temora .. .. .	28	30	41	170	208	82	39	18	7	2	1	1	..	5	632
Tenterfield .. .. .	7	9	12	100	164	95	56	21	10	5	1	1	3	4	488
Tumut .. .. .	4	7	18	89	94	56	21	11	13	1	..	..	..	..	314
Ulladulla .. .. .	16	1	8	45	76	74	32	15	7	..	2	2	1	..	279
Umarra .. .. .	6	6	3	48	146	84	48	20	8	1	..	..	..	1	371
Uralla .. .. .	4	9	11	50	61	31	14	8	3	..	..	..	..	1	192
Vaucluse .. .. .	5	7	24	107	161	181	94	73	35	16	8	6	7	13	737
Wagga Wagga .. .. .	39	73	111	416	444	168	92	32	13	11	5	1	7	2	1,414
Walcha .. .. .	3	8	11	64	68	34	23	10	5	1	1	1	2	1	232
Wallendbeen .. .. .	10	6	6	53	45	22	12	13	..	2	1	..	3	1	174
Wallsend .. .. .	14	34	56	383	568	238	64	24	7	4	2	2	3	2	1,401
Waratah .. .. .	21	42	80	720	952	363	132	56	21	8	3	2	1	8	2,409

7. NEW SOUTH WALES.—OCCUPIED PRIVATE DWELLINGS, TENEMENTS, and FLATS classified according to NUMBER OF ROOMS—  
*continued.*

LOCAL GOVERNMENT AREA.	Number of Occupied Private Dwellings with Rooms to the Number of—													Un-specified.	Total.
	1	2	3	4	5	6	7	8	9	10	11	12	Over 12		
<b>MUNICIPALITIES—<i>continued.</i></b>															
Warialda .. .. .	11	8	16	38	43	29	11	4	2	1	..	..	..	3	166
Warren .. .. .	8	4	14	50	84	30	11	4	3	2	..	1	..	7	218
Waterloo .. .. .	12	25	371	698	744	305	51	12	7	6	1	1	..	10	2,243
Waverley .. .. .	34	79	285	1,947	2,564	1,504	514	252	98	45	20	17	17	32	7,408
Wellington .. .. .	16	22	38	189	338	126	43	24	6	3	1	..	..	6	812
Wentworth .. .. .	15	14	15	40	32	20	5	6	..	2	2	..	..	2	153
Wickham .. .. .	14	44	106	618	1,026	382	70	25	9	2	1	1	..	8	2,306
Wilcannia .. .. .	4	4	6	30	37	23	8	3	3	2	2	..	..	..	122
Willoughby .. .. .	32	51	159	1,270	2,023	1,573	662	214	83	35	11	5	16	24	6,158
Windsor .. .. .	11	15	23	141	285	167	72	26	20	8	2	5	..	12	787
Wingham .. .. .	1	8	13	35	93	46	20	12	5	..	..	..	3	2	238
Wollongong .. .. .	43	28	49	265	592	222	78	30	15	11	5	3	..	7	1,348
Woollahra .. .. .	15	38	230	816	1,359	1,067	559	335	155	153	78	72	143	63	5,083
Wrightville .. .. .	1	3	11	40	30	16	..	..	..	..	..	..	..	..	101
Wyalong .. .. .	5	9	14	67	65	19	6	3	1	..	..	..	..	6	195
Yass .. .. .	3	14	37	106	148	85	38	21	12	4	5	3	5	4	485
Young .. .. .	2	27	40	142	242	108	41	26	13	6	2	..	2	6	657
Total Municipalities .. .. .	3,352	5,701	18,760	69,210	89,268	49,910	18,946	8,349	3,495	1,873	836	579	807	1,680	272,766
<b>SHIRES.</b>															
Abercrombie .. .. .	48	52	53	183	202	148	63	33	14	11	4	..	11	4	826
Adjungbilly .. .. .	68	36	48	169	173	99	48	38	13	9	5	6	15	9	736
Amaroo .. .. .	130	77	43	124	130	83	33	15	8	7	2	2	7	17	678
Apsley .. .. .	54	34	26	96	107	85	47	29	14	8	3	..	7	5	515
Ashford .. .. .	28	30	32	102	89	73	38	21	10	6	3	1	2	6	441
Bannockburn .. .. .	38	27	49	184	183	103	46	25	10	9	3	2	3	7	689
Barraba .. .. .	61	28	42	119	70	56	34	21	5	8	2	6	10	24	486
Baulkham Hills .. .. .	38	41	85	269	308	163	66	39	20	6	1	5	4	2	1,047
Bellingen .. .. .	42	36	46	246	297	175	69	34	13	4	2	3	1	11	979
Berrigan .. .. .	53	53	59	207	189	130	46	24	11	7	8	5	8	11	811
Bibbenluke .. .. .	34	37	46	139	172	117	53	27	13	8	4	6	7	18	681
Blacktown .. .. .	48	103	172	474	439	224	81	43	24	12	4	3	7	15	1,649
Bland .. .. .	139	107	151	361	313	149	64	37	14	8	3	4	1	15	1,366
Blaxland .. .. .	407	205	198	577	505	225	87	39	14	7	4	2	10	103	2,383
Blue Mountains .. .. .	36	76	144	305	358	210	101	49	33	19	9	10	9	17	1,376
Bogan .. .. .	36	24	30	61	67	53	28	21	9	9	4	3	7	13	365
Bolwarra .. .. .	3	6	6	66	205	210	83	38	21	9	1	3	2	2	655
Boolooloo .. .. .	44	29	30	89	90	71	35	37	27	10	9	4	12	20	507
Boomi .. .. .	22	49	36	90	87	58	44	37	31	18	7	7	12	13	511
Boree .. .. .	55	61	86	276	327	193	85	44	20	15	4	6	5	10	1,187
Bulli .. .. .	84	92	228	899	936	369	120	36	18	10	1	3	4	10	2,810
Burrangong .. .. .	34	58	107	376	211	146	55	28	15	8	10	7	6	13	1,074
Byron .. .. .	122	70	73	257	452	348	141	75	27	10	1	3	1	27	1,607
Cambewarra .. .. .	8	12	14	38	60	78	36	17	8	2	4	1	2	..	280
Canobolas .. .. .	73	57	61	302	323	234	86	45	17	7	3	3	6	9	1,226
Carrathool .. .. .	177	197	303	297	138	68	27	18	11	3	3	4	8	240	1,494
Cessnock .. .. .	160	324	748	1,987	1,897	665	190	91	25	13	7	2	12	21	6,142
Clyde .. .. .	39	33	33	103	106	54	30	16	5	4	..	..	2	..	425
Cobbora .. .. .	99	56	91	282	235	144	80	34	16	14	4	2	1	23	1,081
Cockburn .. .. .	48	31	45	190	210	128	74	34	20	9	2	5	11	809	
Colo .. .. .	57	41	66	262	283	188	74	30	9	10	6	5	1	8	1,040
Conargo .. .. .	19	12	17	36	31	23	12	7	2	3	4	..	3	1	170
Coolah .. .. .	53	30	34	72	65	34	17	14	8	5	2	3	4	5	346
Coolamon .. .. .	60	91	110	423	364	158	61	39	18	4	2	2	2	21	1,355
Coonabarabran .. .. .	259	123	125	186	182	99	55	33	15	13	6	6	3	121	1,226
Copmanhurst .. .. .	37	25	18	109	194	124	60	24	9	10	2	2	..	3	617
Coreen .. .. .	35	36	39	156	126	109	42	30	10	11	3	4	7	2	610
Crookwell .. .. .	68	65	89	213	285	234	121	73	30	11	2	2	5	20	1,218
Culcairn .. .. .	53	54	72	278	239	117	60	31	16	7	1	4	6	11	949
Dalgety .. .. .	34	34	50	158	174	131	63	39	14	6	7	7	9	16	742
Demondrille .. .. .	48	50	63	204	132	81	28	27	12	7	2	1	6	5	666
Dorrigo .. .. .	379	158	172	460	456	210	105	37	12	6	..	..	1	28	2,024
Dumaresq .. .. .	47	30	41	158	237	137	81	43	22	18	4	5	12	7	842
Erina .. .. .	161	258	460	941	801	378	119	40	26	10	1	4	4	18	3,221
Eurobodalla .. .. .	78	58	62	212	234	192	109	46	15	8	1	1	2	13	1,031
Gadara .. .. .	128	89	73	299	353	197	122	48	19	6	3	1	6	18	1,362
Gilgandra .. .. .	75	64	71	218	255	84	72	38	18	14	7	2	3	18	939
Gloucester .. .. .	54	51	76	186	178	91	47	30	5	3	2	3	..	7	733
Goobang .. .. .	81	82	100	282	250	163	88	45	19	15	7	2	5	30	1,169
Goodradigbee .. .. .	66	75	75	185	163	131	52	35	17	11	7	3	12	6	838
Gostwyck .. .. .	45	36	43	201	213	157	47	30	10	12	5	3	10	6	818
Gundurimba .. .. .	22	16	22	93	286	196	125	55	15	11	1	4	1	4	851
Gunning .. .. .	15	30	47	113	144	130	73	32	10	10	6	4	4	3	621
Guyra .. .. .	115	103	117	332	335	184	88	43	13	21	1	6	8	36	1,402
Gwydir .. .. .	32	19	19	48	74	52	29	12	8	1	4	5	4	19	326
Harwood .. .. .	48	20	36	193	328	222	106	45	15	5	1	2	..	6	1,027
Hastings .. .. .	107	68	86	336	399	251	110	57	17	5	2	..	..	16	1,454
Holbrook .. .. .	49	39	45	111	121	75	25	25	9	7	2	7	8	16	539
Hornsby .. .. .	72	82	204	747	858	632	311	150	59	27	16	9	9	16	3,192
Hume .. .. .	74	65	72	224	212	144	67	27	29	13	7	6	8	16	964
Hunter Upper .. .. .	27	24	38	148	238	167	92	45	14	15	5	10	13	11	847
Illabo .. .. .	31	33	30	172	135	72	31	18	14	7	1	2	7	16	569
Imlay .. .. .	60	35	51	185	232	182	108	47	29	14	7	7	5	6	968

7. NEW SOUTH WALES.—OCCUPIED PRIVATE DWELLINGS, TENEMENTS, and FLATS classified according to NUMBER OF ROOMS—  
continued.

LOCAL GOVERNMENT AREA.	Number of Occupied Private Dwellings with Rooms to the Number of—														Total.
	1	2	3	4	5	6	7	8	9	10	11	12	Over 12	Un-specified.	
<b>SHIRES—continued.</b>															
Jemalong .. .. .	47	51	61	170	162	102	47	28	12	12	7	8	7	6	720
Jerilderie .. .. .	26	19	21	51	68	30	24	12	6	5	1	1	11	4	275
Jindalee .. .. .	50	31	27	110	85	52	44	16	4	5	2	2	3	4	435
Ku-ring-gai .. .. .	48	79	177	513	792	844	712	379	196	112	47	40	38	8	3,985
Kyeamba .. .. .	53	70	76	197	174	101	62	37	14	8	3	3	13	22	833
Kyogle .. .. .	88	97	98	309	352	176	79	23	12	3	1	3	6	31	1,275
Lachlan .. .. .	174	108	93	198	151	87	39	27	20	10	3	4	10	10	934
Lake Macquarie .. .. .	166	377	521	1,462	1,072	445	130	50	14	13	1	2	4	26	4,283
Liverpool Plains .. .. .	59	35	84	212	247	141	68	43	17	12	5	2	7	6	938
Lockhart .. .. .	56	51	83	320	206	124	66	44	16	12	2	8	5	21	1,014
Lyndhurst .. .. .	82	79	65	289	343	201	99	38	18	3	1	2	2	15	1,237
Macintyre .. .. .	30	13	34	88	105	78	23	12	14	4	..	3	5	..	409
Macleay .. .. .	64	72	50	276	381	316	152	72	17	10	2	4	3	4	1,423
Macquarie .. .. .	61	48	73	186	218	114	57	35	11	8	3	4	4	13	835
Mandowrie .. .. .	21	16	29	74	64	63	46	23	15	4	2	1	3	2	363
Manning .. .. .	117	108	149	547	761	540	235	131	41	26	5	5	1	27	2,693
Marthaguy .. .. .	27	14	21	54	73	61	40	23	12	10	4	15	18	1	373
Meroo .. .. .	73	58	51	135	172	99	45	21	6	8	..	3	3	2	676
Merriwa .. .. .	11	22	29	93	139	92	40	26	16	6	4	..	5	4	487
Mitchell .. .. .	45	51	61	189	175	108	53	28	11	8	2	3	4	12	750
Monaro .. .. .	50	37	52	132	124	85	37	34	12	7	4	7	9	16	606
Mulwaree .. .. .	42	62	86	274	311	207	128	58	28	16	12	13	19	20	1,276
Mumbulla .. .. .	36	31	45	158	205	164	105	48	20	10	5	6	..	2	835
Murray .. .. .	45	34	34	97	107	61	40	27	6	7	..	3	8	4	473
Murrumbidgee .. .. .	11	19	10	25	32	16	6	6	11	4	..	2	2	6	150
Murrungal .. .. .	13	24	43	99	101	61	45	19	11	14	3	2	5	..	440
Muswellbrook .. .. .	17	30	18	108	151	148	62	38	14	6	2	1	10	3	608
Nambucca .. .. .	54	52	65	369	323	184	77	26	13	1	1	1	2	6	1,174
Namoi .. .. .	74	80	110	295	368	199	94	47	31	17	3	4	5	6	1,333
Narraburra .. .. .	28	41	37	195	194	136	78	28	14	5	6	2	..	12	776
Nattai .. .. .	45	38	48	127	146	90	53	34	14	6	3	6	12	4	626
Nepean .. .. .	17	29	44	90	107	60	35	16	4	3	1	5	9	3	423
Nundle .. .. .	13	13	22	80	84	52	22	16	5	1	1	..	2	1	312
Nymboida .. .. .	58	40	28	72	99	67	50	21	11	2	4	3	1	14	470
Oberon .. .. .	30	35	36	111	131	82	52	20	13	8	2	..	1	9	530
Orara .. .. .	17	26	17	66	117	66	23	12	7	..	..	..	..	..	351
Patrick Plains .. .. .	28	30	35	210	363	281	173	89	35	18	8	8	10	8	1,296
Peel .. .. .	23	24	74	232	240	113	67	35	8	3	..	1	7	12	839
Port Stephens .. .. .	31	29	33	119	191	178	98	42	13	6	5	3	7	4	759
Rylstone .. .. .	90	99	88	193	177	96	58	31	13	6	3	2	5	3	864
Severn .. .. .	120	95	120	357	365	205	102	49	22	13	8	5	13	29	1,503
Stroud .. .. .	49	37	45	222	304	185	84	29	9	10	6	3	..	10	993
Sutherland .. .. .	48	106	263	503	394	217	84	28	14	16	3	2	1	13	1,692
Talbragar .. .. .	53	48	60	182	202	81	42	30	15	7	2	2	4	27	755
Tallaganda .. .. .	56	39	33	126	183	131	52	25	8	6	7	2	3	5	676
Tamarang .. .. .	44	22	34	162	262	142	55	31	13	8	5	6	12	20	816
Tarro .. .. .	41	47	71	306	412	228	80	38	9	4	3	3	2	16	1,260
Tenterfield .. .. .	92	84	71	237	260	193	79	47	14	8	..	4	7	7	1,103
Terania .. .. .	53	29	49	220	405	248	139	57	14	10	1	1	2	5	1,233
Timbreeongie .. .. .	53	41	60	136	187	127	71	32	16	17	5	5	8	13	771
Tintenbar .. .. .	46	25	30	139	325	263	160	69	23	12	3	..	..	9	1,104
Tomki .. .. .	27	11	28	113	190	132	67	41	10	8	1	..	1	3	632
Tumbarumba .. .. .	94	59	39	132	124	56	36	16	7	8	1	1	7	8	588
Turon .. .. .	140	68	69	200	241	174	62	23	16	12	3	7	12	75	1,102
Tweed .. .. .	288	190	173	511	667	390	160	45	16	5	1	4	2	54	2,506
Urana .. .. .	55	38	41	117	99	67	28	16	1	3	4	3	11	10	493
Wakool .. .. .	81	51	41	106	98	57	30	23	10	7	1	2	9	17	533
Walgett .. .. .	38	36	61	102	117	94	60	42	22	17	5	3	8	17	622
Wallerobba .. .. .	95	42	76	230	283	222	131	48	27	17	3	2	3	9	1,188
Waradgeri .. .. .	13	4	14	46	34	24	7	18	2	5	1	3	13	5	189
Warrah .. .. .	33	22	27	98	99	64	36	16	8	8	3	3	6	3	426
Warragah .. .. .	91	203	465	798	414	142	53	21	11	5	..	4	2	46	2,255
Waugoola .. .. .	52	61	103	299	256	161	80	49	12	7	1	3	6	7	1,097
Weddin .. .. .	30	49	50	272	216	122	60	38	19	8	4	4	2	11	885
Windouran .. .. .	19	10	17	31	30	11	8	8	6	2	..	1	10	3	156
Wingadee .. .. .	50	36	42	73	116	81	65	41	19	15	8	9	15	11	581
Wingecarribee .. .. .	29	37	38	140	207	159	76	35	19	11	1	7	12	11	782
Wollondilly .. .. .	77	58	96	240	283	162	89	47	17	10	3	4	4	11	1,101
Woodburn .. .. .	28	21	25	100	185	120	65	21	12	4	2	3	..	4	590
Wyaldra .. .. .	54	28	43	121	133	75	40	15	5	4	..	..	3	9	530
Yallaro .. .. .	43	28	39	112	98	67	36	29	14	7	1	..	5	9	488
Yanko .. .. .	169	178	271	517	331	172	75	41	17	12	2	7	11	60	1,863
Yarrowluma .. .. .	28	21	29	114	119	80	40	27	13	8	1	..	6	7	493
<b>Total Shires .. .. .</b>	<b>8,926</b>	<b>8,033</b>	<b>11,059</b>	<b>32,396</b>	<b>34,406</b>	<b>20,976</b>	<b>10,206</b>	<b>5,150</b>	<b>2,219</b>	<b>1,309</b>	<b>491</b>	<b>509</b>	<b>821</b>	<b>2,096</b>	<b>138,597</b>
<b>SUMMARY.</b>															
Municipalities .. .. .	3,352	5,701	18,760	69,210	89,268	49,910	18,946	8,349	3,495	1,873	836	579	807	1,680	272,766
Shires .. .. .	8,926	8,033	11,059	32,396	34,406	20,976	10,206	5,150	2,219	1,309	491	509	821	2,096	138,597
Not incorporated .. .. .	509	338	313	569	457	272	140	128	69	63	31	30	77	109	3,105
<b>TOTAL—NEW SOUTH WALES .. .. .</b>	<b>12,787</b>	<b>14,072</b>	<b>30,132</b>	<b>102,175</b>	<b>124,131</b>	<b>71,158</b>	<b>29,292</b>	<b>13,627</b>	<b>5,783</b>	<b>3,245</b>	<b>1,358</b>	<b>1,118</b>	<b>1,705</b>	<b>3,885</b>	<b>414,468</b>



## 8. NEW SOUTH WALES.—OCCUPIED DWELLINGS OTHER THAN PRIVATE DWELLINGS, TENEMENTS, and FLATS classified according to NUMBER OF ROOMS—Census of the 4th April, 1921.

(Exclusive of dwellings occupied solely by full-blood Aboriginals.)

LOCAL GOVERNMENT AREA.	Number of Occupied Dwellings—other than Private—with Rooms to the Number of—													Total.	
	1	2	3	4	5	6	7	8	9	10	11	12	Over 12		Un-specified.
MUNICIPALITIES.															
Aberdeen .. .. .				2		2							5		9
Adamstown .. .. .			1	1	6	4			1				4		17
Albury .. .. .			1	2	4	2	1	3	8	3	3	5	31		63
Alexandria .. .. .	1		3	3	11	15	2	3	2	1	4	4	6	2	57
Annandale .. .. .				2	12	20	12	8	1	4	1	2	7		69
Armidale .. .. .	2			1	6	5	4	3	4		2		22		49
Ashfield .. .. .			2	5	34	50	21	24	16	11	2	7	20	2	194
Auburn .. .. .			3	7	14	16	3	2	2			1	8		56
Ballina .. .. .	1			2	8	3	7		1	1	1	2	9		35
Balmain .. .. .	2	1	2	13	22	37	20	22	15	8	5	15	28	1	191
Balranald .. .. .					2			2		1			6		11
Bankstown .. .. .			2	5	9	1			1				1		19
Barraba .. .. .				2		2	2				1		5		12
Bathurst .. .. .			1	1	10	17	7	7	5	10	4		41		103
Bega .. .. .	3	2	1		1		2		2				7		18
Berry .. .. .	1					2	1	2	1	1	1		4		13
Bexley .. .. .			1	5	12	2	7	2	1				4		34
Bingara .. .. .				2	1	2		1					4		10
Blackheath .. .. .				4	7	6	4	5		2		1	10		40
Blayney .. .. .				1	1	1	3				1		6		14
Bombala .. .. .				2		1	2					1	5		11
Botany .. .. .		1	1	1	9	8	2	2	1	1		1	4		31
Bourke .. .. .				3									1	16	20
Bowral .. .. .		2		2	3	3	11	3	4	1		2	14		45
Braidwood .. .. .		1		1	4	2		1	1				7		17
Brewarrina .. .. .				1	1	1	1				1		5		11
Broken Hill .. .. .	3	3	5	12	16	21	10	10	6	4	9	16	53	2	170
Burrova .. .. .			1	1	1	1	1	3		2		1	4		15
Burwood .. .. .	2		2	4	10	22	19	19	12	6	5	3	16		120
Cabramatta and Canley Vale				4	2	2			1				1		10
Camden .. .. .	4			5	1	1	1	3	2	2		2	8		28
Campbelltown .. .. .				2	3		4	1					6		16
Canterbury .. .. .		1	4	29	31	31	11	5	1			1	3		117
Carcoar .. .. .					2								5		7
Carrington .. .. .		1		3	16	5	4	1		1	1	1	7		40
Casino .. .. .				1	2	4			1		3	3	17		31
Castlereagh .. .. .					2										2
Cobar .. .. .					3							1	15		19
Concord .. .. .				3	15	11	3		1				5		38
Condobolin (Condoulin)	2	1		1	1	2	1		2	2		1	8		21
Cooma .. .. .	1			1	1	1	1	2	1				11		19
Coonamble .. .. .	2	2		5	2	2	1	1		3		1	14		33
Cootamundra .. .. .	1			1	5	4	3	5	1	2			16	1	39
Coraki .. .. .				1	1	1	1					1	4		8
Corowa .. .. .	1			3	4	2	1	2	1			1	13	1	29
Cowra .. .. .	1			1	2	7	3	2	2	1		1	11		32
Cudgegong .. .. .									2	1	2		3		8
Darlington .. .. .				3	8	29	11	1	3		1	1	5	1	63
Deniliquin .. .. .	1			1	2	1	2	4	1		3	3	16		34
Drummoyne .. .. .			2	10	18	17	10	8	3	1	1		10	2	82
Dubbo .. .. .				2	5	3	6	2	3				29		50
Dundas .. .. .	1			3	4	1	1	2		2			2		16
Dungog .. .. .				3	6	3	6	1	4	1		1	7		23
Eastwood .. .. .				1	1	2		1					1		6
Enfield .. .. .				6	10	11	5	1	6	1	1	1	4		46
Ermington and Rydalmere				2	1				1				3	1	8
Erskineville .. .. .				7	3	3			1	2		1	4		21
Forbes .. .. .		1		1	2	2	2	3	3	2		2	18		36
Gerrington .. .. .				1	1								2		4
Glebe .. .. .	1	3	5	9	33	130	91	68	43	34	9	13	34	1	474
Glen Innes .. .. .	1			6	7	10	4	8	1	1	2	2	16	1	59
Goulburn .. .. .			1	8	11	14	6	4	5	4	2	4	34	6	99
Grafton .. .. .	1		1	3	5	5	6	7	4			1	22	2	57
Grafton South .. .. .				1	1	1	3	1	1				8		17
Granville .. .. .	1			3	13	7	3	3	3	3	1		4	1	42
Grenfell .. .. .				1	1		3	1			2		8		16
Greta .. .. .				2	5	2		1					3		13
Gulgong .. .. .								2	1				9		12
Gundagai .. .. .				3	1			3	1	2			8		18
Gunnedah .. .. .			1	2	2		5	2	3	1			11		27
Hamilton .. .. .	1	1	1	6	14	36	8	5	3	1	1	3	7		87
Hay .. .. .			1	2	4	5	4	1	2	1		2	14		36
Hillgrove .. .. .				1			2					1	2		6
Hillston .. .. .				2				2		1			5		10
Homebush .. .. .			1	1				1		1			1		5
Hunter's Hill .. .. .	1		2	1	7	3	3	3		1		3	9		33
Hurstville .. .. .		3	1	12	8	2		1		1			3	1	32
Illawarra Central .. .. .	1			7	1	3	3	3		1	1		7		24
Illawarra North .. .. .				2	4	3		1		1			4		15
Ingleburn .. .. .				3			1					1			5
Inverell .. .. .	1	1		1	2	2	5	3	2		2	1	18		38
Jamberoo .. .. .				1							1		1		3

8. NEW SOUTH WALES.—OCCUPIED DWELLINGS OTHER THAN PRIVATE DWELLINGS, TENEMENTS, and FLATS classified according to NUMBER OF ROOMS—*continued.*

LOCAL GOVERNMENT AREA.	Number of Occupied Dwellings—other than Private—with Rooms to the Number of—														Total.	
	1	2	3	4	5	6	7	8	9	10	11	12	Over 12	Un-specified.		
<b>MUNICIPALITIES—<i>continued.</i></b>																
Junee .. .. .	1	2	1	4	6	4	5	3	2	1	3	..	8	..	40	
Katoomba .. .. .	..	..	1	8	21	23	26	13	12	16	10	9	68	..	207	
Kempsey .. .. .	..	1	..	..	2	3	3	3	2	..	..	..	15	..	29	
Kiama .. .. .	..	..	..	2	1	3	3	3	2	5	2	..	6	..	27	
Kogarah .. .. .	1	..	3	10	7	15	6	3	2	..	..	..	5	..	52	
Lambton .. .. .	..	..	..	..	2	..	..	1	..	1	..	1	5	..	10	
Lambton, New .. .. .	..	..	..	..	1	1	..	..	..	..	..	1	3	..	6	
Lane Cove .. .. .	..	..	..	3	6	4	1	2	1	2	..	..	7	..	26	
Leichhardt .. .. .	..	..	1	8	24	19	12	3	1	2	..	3	8	1	82	
Lidcombe .. .. .	..	..	1	10	9	12	1	2	..	..	1	..	3	1	40	
Lismore .. .. .	1	..	1	4	16	11	10	5	2	1	..	3	29	..	83	
Lithgow .. .. .	..	1	1	5	27	25	11	9	2	8	1	3	15	..	108	
Liverpool .. .. .	1	1	1	1	6	2	4	3	..	1	1	1	11	1	34	
Maclean .. .. .	..	..	..	..	1	1	1	..	..	..	..	..	6	..	9	
Maitland East .. .. .	..	1	1	1	1	9	3	1	2	4	1	..	6	1	31	
Maitland West .. .. .	..	..	1	4	8	5	13	2	11	2	1	4	28	..	79	
Manilla .. .. .	1	..	1	1	3	2	3	3	..	..	..	..	4	..	18	
Manly .. .. .	4	3	8	12	34	51	50	32	33	19	10	6	45	4	311	
Marrickville .. .. .	1	1	..	12	45	57	35	24	9	4	5	6	17	..	216	
Mascot .. .. .	1	..	..	3	5	1	1	1	..	2	..	..	1	..	15	
Merewether .. .. .	..	..	..	2	..	4	1	1	..	..	..	1	5	..	13	
Mittagong .. .. .	2	..	..	..	1	1	1	2	2	1	1	2	7	..	20	
Moama .. .. .	..	..	..	..	1	1	..	1	..	..	..	..	3	..	5	
Molong .. .. .	..	1	1	..	1	2	..	2	..	..	1	..	6	1	15	
Moree .. .. .	..	..	2	2	9	2	7	1	2	2	2	2	16	1	48	
Morpeth .. .. .	..	..	..	..	1	1	..	..	..	..	..	1	5	..	8	
Mosman .. .. .	..	3	1	6	24	22	23	18	10	8	4	2	19	3	143	
Moss Vale .. .. .	..	..	..	..	1	2	4	..	..	2	4	1	8	..	22	
Mudgee .. .. .	..	..	2	4	5	4	2	1	1	3	4	..	19	..	45	
Mullumbimby .. .. .	..	..	..	2	6	3	..	1	1	1	..	..	4	..	18	
Murrumburrah .. .. .	3	1	..	..	5	5	1	2	..	..	..	..	12	2	31	
Murrurundi .. .. .	..	1	..	..	..	3	1	..	..	..	..	..	7	..	12	
Murwillumbah .. .. .	1	..	2	2	3	3	2	2	..	1	1	..	13	..	30	
Muswellbrook (Musclebrook) .. .. .	1	..	..	1	1	3	2	3	1	2	..	..	8	..	22	
Narrabri .. .. .	2	1	1	2	1	6	6	4	1	1	2	..	10	2	39	
Narrabri West .. .. .	1	..	..	..	..	1	1	..	2	..	..	..	3	..	5	
Narrandera .. .. .	..	1	..	1	1	1	1	2	1	2	3	1	11	..	25	
Narromine .. .. .	..	..	..	..	3	..	2	..	..	..	..	..	8	..	13	
Newcastle .. .. .	3	1	2	12	29	69	47	40	32	13	10	9	61	2	330	
Newtown .. .. .	5	1	2	16	59	89	59	22	15	12	7	9	20	..	316	
Nowra .. .. .	..	..	..	1	3	4	2	2	3	2	..	2	6	1	26	
Nyngan .. .. .	2	..	1	..	1	4	2	1	1	1	1	4	2	2	21	
Orange .. .. .	..	..	1	2	7	10	6	2	6	2	3	3	27	..	69	
Paddington .. .. .	2	..	2	18	58	229	160	90	32	13	12	7	31	5	659	
Parkes .. .. .	2	..	1	2	3	6	..	2	2	3	2	1	12	..	36	
Parramatta .. .. .	..	1	..	5	13	10	8	12	4	5	3	3	21	..	85	
Peak Hill .. .. .	..	..	..	2	1	1	1	2	..	..	..	..	5	..	12	
Penrith .. .. .	..	2	..	..	3	1	2	2	1	1	..	..	8	..	20	
Petersham .. .. .	..	..	3	6	33	68	52	63	27	18	4	3	18	1	296	
Pictou .. .. .	..	..	..	..	2	1	3	..	..	..	..	..	3	..	9	
Port Macquarie .. .. .	1	..	..	2	1	3	2	1	2	..	..	1	4	1	18	
Prospect and Sherwood .. .. .	1	..	3	3	5	3	2	2	..	..	1	..	3	..	23	
Queanbeyan .. .. .	..	..	..	2	3	5	..	..	1	1	2	2	8	..	21	
Quirindi .. .. .	..	..	..	1	2	3	2	..	1	2	1	1	7	..	20	
Randwick .. .. .	6	1	2	31	122	127	58	61	33	38	16	8	53	..	556	
Raymond Terrace .. .. .	..	..	..	1	2	2	..	..	1	1	1	1	3	..	11	
Redfern .. .. .	7	1	3	14	50	133	111	64	36	16	16	11	26	..	488	
Richmond .. .. .	..	..	..	..	6	..	..	..	1	1	1	..	6	..	15	
Rockdale .. .. .	..	1	4	17	37	22	12	7	4	5	3	3	8	..	123	
Ryde .. .. .	1	2	2	5	12	10	7	3	2	..	1	1	10	..	56	
St. Mary's .. .. .	..	..	..	..	1	..	..	..	1	1	..	..	2	..	5	
St. Peters .. .. .	..	..	1	5	20	3	3	1	..	..	2	2	6	1	44	
Scone .. .. .	..	..	..	2	1	2	5	..	..	1	2	..	7	..	20	
Shell Harbour .. .. .	..	..	..	..	2	1	2	..	1	1	..	..	5	..	12	
Shoalhaven South .. .. .	..	..	..	..	..	..	..	..	..	..	..	..	1	..	1	
Singleton .. .. .	1	..	..	..	2	4	7	..	3	2	1	1	11	..	32	
Smithfield and Fairfield .. .. .	..	1	2	2	3	1	..	..	..	..	..	1	1	1	12	
Stockton .. .. .	..	..	2	3	9	7	4	1	2	2	..	1	8	..	39	
Strathfield .. .. .	..	..	..	1	4	3	7	4	2	..	1	2	7	..	31	
Sydney .. .. .	36	37	78	165	298	901	493	445	287	202	115	135	577	1	3,770	
Sydney North .. .. .	4	4	8	25	39	113	111	86	74	41	30	20	110	..	665	
Tamworth .. .. .	1	..	1	4	15	6	6	4	5	5	2	3	29	..	81	
Taree .. .. .	1	..	..	..	5	3	3	1	..	3	..	..	7	..	23	
Temora .. .. .	1	..	1	2	3	4	1	1	1	2	..	1	17	..	34	
Tenterfield .. .. .	1	..	..	3	3	2	3	..	2	2	1	2	9	1	29	
Tumut .. .. .	1	..	1	1	5	..	1	1	..	..	..	1	7	1	19	
Ulladulla .. .. .	..	..	..	1	..	..	..	..	..	..	1	1	4	..	7	
Ulladulla .. .. .	..	..	..	..	..	1	..	1	..	..	..	..	3	..	5	
Uralla .. .. .	4	..	1	..	..	5	1	1	..	2	..	..	4	..	18	
Vauchuse .. .. .	..	..	1	1	4	2	2	1	1	..	..	..	8	..	20	
Wagga Wagga .. .. .	2	..	1	4	9	8	7	7	2	2	4	2	34	1	83	
Walcha .. .. .	..	..	..	1	2	..	..	3	..	1	..	..	6	..	13	
Wallendbeen .. .. .	..	..	..	..	..	..	..	..	1	..	..	..	2	..	3	
Wallsend .. .. .	..	..	..	1	2	..	..	..	..	..	1	2	10	..	16	
Waratah .. .. .	..	..	..	5	34	15	10	4	3	2	1	5	8	..	87	

8. NEW SOUTH WALES.—OCCUPIED DWELLINGS OTHER THAN PRIVATE DWELLINGS, TENEMENTS, and FLATS classified according to NUMBER OF ROOMS—*continued.*

LOCAL GOVERNMENT AREA.	Number of Occupied Dwellings—other than Private—with Rooms to the Number of—														Total.
	1	2	3	4	5	6	7	8	9	10	11	12	Over 12	Un-specified.	
<b>MUNICIPALITIES—<i>continued.</i></b>															
Warialda..	..	..	..	..	2	1	3	..	..	1	..	1	4	..	12
Warren ..	..	..	..	..	1	2	1	2	1	..	..	..	7	1	15
Waterloo..	..	2	4	4	7	9	3	1	1	1	6	2	8	2	50
Waverley ..	1	..	7	25	82	97	49	44	28	9	7	6	36	..	391
Wellington ..	..	1	..	..	3	5	5	5	2	1	1	2	14	..	39
Wentworth ..	..	..	..	1	4	..	..	1	..	1	1	..	5	1	14
Wickham ..	..	..	2	6	30	32	16	4	2	5	..	1	8	..	106
Wilcannia ..	..	..	..	1	..	..	1	..	1	1	..	..	7	..	11
Willoughby ..	..	..	..	10	25	22	17	5	3	..	2	..	9	..	93
Windsor ..	1	1	1	7	1	8	4	1	2	3	..	1	7	4	41
Wingham ..	..	1	..	..	..	1	..	1	1	..	..	1	3	2	10
Wollongong ..	5	..	..	2	6	5	9	5	5	1	2	1	16	..	57
Woollahra ..	3	..	4	11	33	66	58	36	18	17	8	9	39	..	302
Wrightville ..	..	..	..	..	1	..	..	..	..	1	..	..	2	..	4
Wyalong ..	..	..	..	2	..	1	1	1	1	..	..	..	4	..	8
Yass ..	..	..	..	..	3	3	2	1	1	..	2	..	9	..	20
Young ..	..	..	1	3	6	5	2	2	1	1	1	2	15	..	39
Total Municipalities ..	150	99	218	768	1,894	3,068	1,977	1,493	948	669	405	435	2,702	70	14,896
<b>SHIRES.</b>															
Abercrombie ..	..	..	..	2	2	1	..	1	..	1	..	3	9	..	19
Adjungbilly ..	1	1	..	1	1	2	1	..	2	..	1	..	7	..	17
Amaroo ..	..	2	2	1	4	3	..	1	..	1	..	..	3	5	22
Apsley ..	..	..	..	1	3	..	..	..	..	..	..	..	1	..	5
Ashford ..	..	..	1	1	..	..	1	..	..	..	..	..	4	..	8
Bannockburn ..	..	..	..	..	1	2	..	..	..	1	..	..	1	..	5
Barraba ..	..	..	1	1	..	..	..	..	..	..	..	1	1	1	5
Baulkham Hills ..	..	..	..	3	5	2	11	4	1	..	..	..	1	2	29
Bellingen ..	..	..	..	..	1	2	4	1	1	..	..	1	10	..	20
Berrigan ..	..	2	1	5	4	5	2	2	1	..	..	1	15	..	38
Bibbenluke ..	1	1	..	2	2	1	3	2	1	..	1	1	6	..	19
Blacktown ..	1	..	..	2	..	1	..	..	..	..	..	1	2	1	8
Bland ..	1	..	1	4	9	3	2	..	1	3	2	2	15	3	46
Blaxland ..	2	..	3	2	6	9	3	3	1	3	6	..	27	..	65
Blue Mountains ..	..	..	1	7	7	12	9	6	2	3	3	11	22	..	83
Bogan ..	..	..	..	1	2	1	..	..	1	..	..	2	4	..	11
Bolwarra..	..	..	..	..	2	2	1	..	1	1	..	1	4	..	10
Booolooroo ..	..	..	..	1	2	1	4	1	..	..	1	..	4	1	15
Boomi ..	1	..	..	1	3	..	2	1	..	..	1	..	7	1	17
Boree ..	..	..	..	..	3	3	..	1	1	..	..	2	13	..	23
Bulli ..	..	..	..	10	20	14	10	9	6	9	7	2	26	..	113
Burrangong ..	..	..	..	..	..	1	2	1	..	2	2	..	4	..	10
Byron ..	..	..	..	9	6	3	2	1	2	1	1	1	9	..	34
Cambewarra ..	..	..	..	..	1	1	..	..	..	..	..	..	1	..	3
Canobolas ..	1	..	..	..	..	3	..	..	..	..	..	3	1	..	10
Carrathool ..	..	3	4	8	1	2	..	2	1	..	..	1	9	4	35
Cessnock ..	4	1	4	15	29	24	12	11	5	1	3	2	28	..	139
Clyde ..	..	..	..	1	1	1	..	2	..	..	..	..	7	..	11
Cobbora ..	..	1	..	..	2	2	..	..	1	..	..	1	12	..	19
Cockburn ..	..	1	..	1	3	2	1	..	..	1	..	..	8	..	17
Colo ..	..	..	..	3	2	3	4	2	2	2	..	..	4	..	22
Conargo ..	..	..	..	1	..	..	..	..	..	1	..	..	4	1	7
Coolah ..	1	..	..	1	4	1	1	2	2	..	..	..	3	3	18
Coolamon ..	4	3	1	5	7	7	3	2	..	3	1	2	10	..	48
Coonabarabran ..	2	1	1	5	11	2	1	3	2	1	1	1	8	1	40
Copmanhurst ..	1	1	..	4	4	1	1	..	1	..	1	..	3	..	13
Coreen ..	1	2	..	4	..	1	..	..	1	..	..	..	10	1	20
Crookwell ..	1	..	..	1	1	3	1	2	1	..	3	2	9	..	24
Culcairn ..	..	..	..	3	1	2	1	4	1	4	..	2	8	4	30
Dalgety ..	1	..	..	3	2	1	2	2	..	..	1	..	1	..	21
Demondrille ..	1	..	1	..	3	2	1	..	1	..	..	1	6	..	16
Dorrigo ..	1	3	4	9	6	8	4	2	..	2	..	2	13	14	68
Dumaresq ..	2	..	..	1	..	1	1	1	..	..	..	..	7	..	14
Erina ..	2	6	8	15	23	9	8	7	8	7	3	5	32	..	133
Eurobodalla ..	..	..	..	1	4	4	3	..	2	2	1	..	18	..	35
Gadara ..	2	..	..	1	3	1	1	1	..	1	1	1	14	..	26
Gilgandra ..	1	..	1	..	6	3	..	5	..	3	..	1	6	1	27
Gloucester ..	..	1	2	5	4	3	2	1	..	..	..	..	5	..	23
Goobang ..	..	..	..	2	2	5	1	..	1	..	..	..	6	..	18
Goodradigbee ..	1	1	1	1	1	1	..	..	1	3	1	1	5	1	18
Gostwyck ..	..	..	..	..	..	3	..	2	..	1	..	..	3	..	9
Gundurimba ..	1	..	..	1	1	3	1	..	..	..	..	..	..	..	7
Gunning ..	2	..	..	1	1	4	..	..	..	1	1	4	3	..	17
Guyra ..	2	..	..	1	1	1	2	3	1	..	4	..	10	1	26
Harwood..	..	..	..	3	1	1	1	1	1	1	..	1	8	..	17
Hastings ..	..	..	..	2	5	..	3	2	1	..	..	1	12	..	26
Holbrook ..	..	..	..	2	1	3	1	2	1	1	..	1	4	..	15
Hornsby ..	3	1	4	8	16	16	11	4	5	4	1	2	15	..	90
Hume ..	..	..	..	4	2	3	11	2	3	..	..	2	8	..	35
Hunter Upper ..	1	1	..	3	4	..	2	3	..	1	..	..	4	..	19
Illabo ..	..	3	1	2	2	3	1	1	..	..	..	1	4	1	20
Imlay ..	1	..	..	1	3	3	1	3	2	1	3	..	14	..	32

8. NEW SOUTH WALES.—OCCUPIED DWELLINGS OTHER THAN PRIVATE DWELLINGS, TENEMENTS, and FLATS classified according to NUMBER OF ROOMS—continued.

LOCAL GOVERNMENT AREA.	Number of Occupied Dwellings—other than Private—with Rooms to the Number of—														Total.
	1	2	3	4	5	6	7	8	9	10	11	12	Over 12	Un-specified.	
<i>SHIRES—continued.</i>															
Jemalong .. .. .	3	..	..	1	1	..	..	..	1	..	1	1	..	2	10
Jerilderie .. .. .	1	..	1	2	3	4	1	1	..	1	..	2	7	..	23
Jindalee .. .. .	1	..	1	1	2	..	1	..	..	..	2	1	2	..	11
Ku-ring-gai .. .. .	2	..	3	5	6	11	9	9	6	2	3	4	14	4	78
Kyeamba .. .. .	1	1	2	2	5	2	..	..	2	2	1	1	4	..	21
Kyogle .. .. .	..	3	..	1	1	2	3	2	2	1	2	..	5	..	22
Lachlan .. .. .	..	..	..	..	..	1	..	1	1	1	2	..	13	..	18
Lake Macquarie .. .. .	..	..	..	7	13	13	4	2	4	4	2	4	24	..	77
Liverpool Plains .. .. .	..	..	1	2	5	..	..	..	..	..	..	1	6	..	15
Lockhart .. .. .	1	1	..	1	1	4	2	1	2	2	..	1	9	2	27
Lyndhurst .. .. .	..	..	..	1	4	4	4	2	..	..	4	3	8	..	30
Macintyre .. .. .	..	..	..	..	1	1	1	1	..	..	..	..	3	..	7
Macleay .. .. .	1	1	..	..	1	6	2	..	1	1	..	1	12	1	28
Macquarie .. .. .	..	..	..	2	1	..	2	..	1	..	..	..	4	..	11
Mandowah .. .. .	2	..	..	..	2	..	..	..	..	..	..	..	1	..	5
Manning .. .. .	..	1	..	1	6	3	2	3	2	2	1	1	11	1	34
Marthaguy .. .. .	..	..	..	..	1	..	..	..	1	..	2	..	3	..	7
Meroo .. .. .	..	..	..	..	..	1	..	..	1	..	2	1	5	..	10
Merriwa .. .. .	..	1	..	..	3	3	2	..	..	1	1	1	5	..	17
Mitchell .. .. .	1	3	..	1	2	..	..	..	..	..	1	1	1	1	11
Monaro .. .. .	1	1	..	1	1	1	1	2	1	1	..	..	4	..	14
Mulwaree .. .. .	..	1	..	1	5	2	1	..	2	..	..	..	11	..	23
Mumbulla .. .. .	1	..	..	..	1	4	3	1	..	..	..	..	5	..	15
Murray .. .. .	..	..	1	1	..	..	..	1	..	..	..	1	2	..	6
Murrumbidgee .. .. .	..	..	..	..	1	..	..	2	..	..	..	..	2	..	5
Murrungal .. .. .	..	..	1	..	4	..	2	1	1	..	1	..	1	..	11
Muswellbrook .. .. .	..	2	..	..	3	3	..	..	..	..	1	..	1	1	11
Nambucca .. .. .	..	..	1	3	3	2	3	1	3	1	..	..	8	..	25
Namoi .. .. .	5	1	2	3	10	2	4	3	3	2	1	1	10	..	47
Narraburra .. .. .	..	..	2	2	4	1	..	..	2	..	1	3	1	..	16
Nattai .. .. .	..	1	1	3	2	1	20	3	2	2	2	..	8	2	48
Nepean .. .. .	..	..	..	4	2	2	3	2	1	2	1	1	9	..	27
Nundle .. .. .	..	..	..	..	1	..	..	..	..	..	..	..	4	..	5
Nymboida .. .. .	..	..	..	..	2	1	..	1	..	..	..	..	3	..	7
Oberon .. .. .	..	2	..	..	1	1	2	..	2	1	..	2	5	..	16
Orara .. .. .	1	..	..	..	1	1	..	..	..	2	..	..	..	..	5
Patrick Plains .. .. .	..	..	..	1	2	2	1	2	1	..	1	1	6	..	17
Peel .. .. .	..	..	..	3	2	1	1	..	..	..	..	..	3	..	10
Port Stephens .. .. .	..	..	..	3	4	3	..	1	1	..	1	1	2	..	16
Rylstone .. .. .	2	..	1	5	2	3	1	..	2	..	..	..	6	..	22
Severn .. .. .	..	..	..	1	2	1	3	..	..	2	..	..	12	1	23
Stroud .. .. .	..	..	1	3	4	6	4	..	1	3	1	1	7	..	31
Sutherland .. .. .	1	..	2	4	4	7	6	2	4	..	1	2	14	1	48
Talbragar .. .. .	..	..	..	5	..	..	..	..	..	..	..	2	2	..	9
Tallaganda .. .. .	..	..	..	1	3	4	3	..	..	..	..	..	4	..	15
Tamarang .. .. .	..	..	..	7	..	2	2	..	1	2	..	3	8	2	25
Tarro .. .. .	..	..	..	2	3	1	2	1	..	..	1	..	2	..	12
Tenterfield .. .. .	..	1	..	..	5	..	1	..	1	..	1	3	5	1	18
Terania .. .. .	..	..	..	2	2	1	1	..	..	..	..	2	1	..	9
Timbregongie .. .. .	4	..	..	..	4	3	1	..	..	..	..	1	7	..	20
Tintenbar .. .. .	2	..	1	1	1	3	4	..	2	..	1	1	3	..	19
Tomki .. .. .	..	..	..	..	..	..	1	..	1	..	..	..	1	..	3
Tumbarumba .. .. .	1	..	..	2	2	2	2	..	1	..	1	..	7	1	19
Turon .. .. .	..	..	1	..	4	2	1	5	2	1	1	1	7	2	27
Tweed .. .. .	10	1	1	1	10	4	6	4	4	..	..	..	12	3	56
Urana .. .. .	6	2	1	3	2	2	..	2	1	1	..	2	8	..	30
Wakool .. .. .	..	..	..	..	..	5	2	..	..	..	..	1	8	..	16
Walgett .. .. .	1	2	3	1	1	2	3	3	..	1	..	2	12	2	33
Wallerobba .. .. .	25	1	3	3	9	4	..	2	..	2	..	..	2	..	51
Waradgery .. .. .	1	2	1	1	3	..	..	..	..	..	1	1	2	..	12
Warrah .. .. .	1	..	..	2	..	3	..	..	1	..	..	1	3	..	11
Warringah .. .. .	3	3	5	16	15	7	6	4	1	1	..	..	11	1	73
Waugoola .. .. .	..	..	..	..	2	3	..	..	1	..	2	..	6	1	15
Weddin .. .. .	..	..	..	2	2	1	1	..	1	..	..	2	2	..	11
Windouran .. .. .	..	..	..	..	..	..	1	..	1	..	1	1	6	..	10
Wingadee .. .. .	4	4	2	2	..	2	2	1	..	1	1	1	4	..	24
Wingecarribee .. .. .	..	..	..	1	2	2	3	2	1	2	2	15	8	..	30
Wollondilly .. .. .	1	..	..	2	2	2	1	3	3	5	..	..	8	1	28
Woodburn .. .. .	1	..	..	..	2	1	2	1	..	2	..	1	5	..	15
Wyaldra .. .. .	..	..	..	..	..	3	..	2	..	2	1	1	5	..	14
Yallaroi .. .. .	..	..	..	..	1	..	1	..	..	..	..	..	3	1	6
Yanko .. .. .	2	3	3	5	5	2	3	1	1	1	1	2	8	..	37
Yarrowlumla .. .. .	..	..	..	1	1	2	..	4	..	..	1	..	4	..	13
<b>Total Shires .. .. .</b>	<b>129</b>	<b>75</b>	<b>83</b>	<b>266</b>	<b>452</b>	<b>357</b>	<b>280</b>	<b>190</b>	<b>138</b>	<b>122</b>	<b>102</b>	<b>133</b>	<b>957</b>	<b>77</b>	<b>3,361</b>

SUMMARY.

Municipalities .. .. .	150	99	218	768	1,894	3,068	1,977	1,493	948	669	405	435	2,702	70	14,896
Shires .. .. .	129	75	83	266	452	357	280	190	138	122	102	133	957	77	3,361
Not incorporated .. .. .	16	23	18	20	25	20	12	6	9	11	10	17	64	..	251
<b>TOTAL—NEW SOUTH WALES .. .. .</b>	<b>295</b>	<b>197</b>	<b>319</b>	<b>1,054</b>	<b>2,371</b>	<b>3,445</b>	<b>2,269</b>	<b>1,689</b>	<b>1,095</b>	<b>802</b>	<b>517</b>	<b>585</b>	<b>3,723</b>	<b>147</b>	<b>18,508</b>

9. NEW SOUTH WALES.—PRIVATE DWELLINGS, TENEMENTS, and FLATS classified according to the NATURE OF OCCUPANCY—  
Census of the 4th April, 1921.

(Exclusive of dwellings occupied solely by full-blood Aboriginals.)

LOCAL GOVERNMENT AREA.	Number of Private Dwellings, Tenements, and Flats Occupied by—				Total.
	Owner.	Rent Purchaser.	Tenant.	Other and Unspecified.	
MUNICIPALITIES.					
Aberdeen .. .. .	45	13	76	9	143
Adamstown .. .. .	326	153	310	34	823
Albury .. .. .	617	87	704	96	1,504
Alexandria .. .. .	324	139	1,445	61	1,969
Annandale .. .. .	499	163	2,013	81	2,756
Armidale .. .. .	316	71	590	44	1,021
Ashfield .. .. .	2,481	1,328	2,933	160	6,902
Auburn .. .. .	788	872	1,064	62	2,786
Ballina .. .. .	195	35	252	34	516
Balmain .. .. .	1,181	290	5,001	203	6,675
Balranald .. .. .	70	4	59	26	159
Bankstown .. .. .	960	837	489	100	2,386
Barraba .. .. .	50	7	144	12	213
Bathurst .. .. .	415	160	1,135	62	1,772
Bega .. .. .	161	13	222	22	418
Berry .. .. .	178	51	174	36	439
Bexley .. .. .	1,014	1,110	1,050	61	3,235
Bingara .. .. .	83	7	96	21	207
Blackheath .. .. .	151	25	198	33	407
Blayney .. .. .	92	7	172	16	287
Bombala .. .. .	86	2	106	14	208
Botany .. .. .	313	222	685	31	1,251
Bourke .. .. .	106	8	168	11	293
Bowral .. .. .	186	27	222	38	473
Braidwood .. .. .	66	2	137	22	227
Brewarrina .. .. .	46	3	59	14	122
Broken Hill .. .. .	2,717	588	2,506	264	6,075
Broughton Vale .. .. .	25	4	21	4	54
Burrowa .. .. .	104	5	119	23	251
Burwood .. .. .	1,194	541	1,268	66	3,069
Cabramatta and Canley Vale .. .. .	313	179	144	36	672
Camden .. .. .	158	17	162	35	372
Campbelltown .. .. .	213	50	189	39	491
Canterbury .. .. .	2,410	3,255	2,327	116	8,108
Carcoar .. .. .	27	1	56	5	89
Carrington .. .. .	103	78	371	8	560
Casino .. .. .	223	61	332	47	663
Castlereagh .. .. .	68	11	33	9	121
Cobar .. .. .	128	4	158	49	339
Concord .. .. .	715	879	754	58	2,406
Condobolin (Condoumlin) .. .. .	83	32	158	33	306
Cooma .. .. .	129	21	196	25	371
Coonamble .. .. .	143	9	244	22	418
Cootamundra .. .. .	217	39	402	47	705
Coraki .. .. .	89	21	141	17	268
Corowa .. .. .	171	32	223	36	462
Cowra .. .. .	233	51	392	42	718
Cudgong .. .. .	209	24	185	28	446
Darlington .. .. .	67	8	544	15	634
Deniliquin .. .. .	266	32	228	34	560
Drummoyne .. .. .	1,224	1,022	1,625	93	3,964
Dubbo .. .. .	271	44	621	51	987
Dundas .. .. .	374	176	193	21	764
Dungog .. .. .	140	23	161	15	339
Eastwood .. .. .	230	108	118	21	477
Enfield .. .. .	586	542	631	29	1,788
Ermington and Rydalmere .. .. .	92	23	65	12	192
Erskineville .. .. .	153	52	1,327	26	1,558
Forbes .. .. .	400	54	359	72	885
Gerrington .. .. .	81	5	63	19	168
Glebe .. .. .	377	56	3,324	106	3,863
Glen Innes .. .. .	362	94	422	66	944
Goulburn .. .. .	750	217	1,295	106	2,368
Grafton .. .. .	362	64	428	51	905
Grafton South .. .. .	88	22	167	18	295
Granville .. .. .	901	569	1,235	43	2,748
Grenfell .. .. .	71	18	126	23	238
Greta .. .. .	110	28	144	23	305
Gulgong .. .. .	165	15	149	15	344
Gundagai .. .. .	74	7	133	15	229
Gunnedah .. .. .	139	18	322	21	500
Hamilton .. .. .	893	564	1,382	93	2,932
Hay .. .. .	231	32	197	36	496
Hillgrove .. .. .	84	1	25	13	123
Hillston .. .. .	57	1	40	13	111
Homebush .. .. .	67	139	124	5	335
Hunter's Hill .. .. .	451	220	494	36	1,201
Hurstville .. .. .	1,087	863	943	50	2,943
Illawarra Central .. .. .	375	93	649	39	1,156
Illawarra North .. .. .	419	205	604	39	1,267
Ingleburn .. .. .	58	14	29	11	112
Inverell .. .. .	277	48	485	48	858
Jamberoo .. .. .	105	4	97	14	220

9. NEW SOUTH WALES.—PRIVATE DWELLINGS, TENEMENTS, and FLATS classified according to the NATURE OF OCCUPANCY—  
continued.

LOCAL GOVERNMENT AREA.	Number of Private Dwellings, Tenements, and Flats Occupied by—				Total.
	Owner.	Rent Purchaser.	Tenant.	Other and Unspecified.	
<i>MUNICIPALITIES—continued.</i>					
Junee .. .. .	163	63	400	52	678
Katoomba .. .. .	390	102	787	68	1,347
Kempsey .. .. .	266	41	376	48	731
Kiama .. .. .	102	17	250	23	392
Kogarah .. .. .	1,299	1,320	1,219	96	3,934
Lambton .. .. .	349	71	330	28	778
Lambton, New .. .. .	293	211	255	13	772
Lane Cove .. .. .	673	424	512	28	1,637
Leichhardt .. .. .	1,154	1,142	3,487	182	5,965
Lidcombe .. .. .	495	704	557	42	1,798
Lismore .. .. .	516	114	927	83	1,640
Lithgow .. .. .	758	228	1,575	121	2,682
Liverpool .. .. .	370	126	445	82	1,023
Maclean .. .. .	112	13	157	15	297
Maitland East .. .. .	264	46	380	37	727
Maitland West .. .. .	479	93	989	42	1,603
Manilla .. .. .	67	34	149	14	264
Manly .. .. .	937	199	2,049	91	3,276
Marrickville .. .. .	2,469	1,373	4,967	151	8,960
Mascot .. .. .	476	381	1,272	131	2,260
Merewether .. .. .	475	205	518	44	1,242
Mittagong .. .. .	112	17	135	10	274
Moama .. .. .	82	3	72	15	172
Molong .. .. .	126	9	160	45	340
Moree .. .. .	185	14	283	21	503
Morpeth .. .. .	87	11	124	9	231
Mosman .. .. .	1,637	320	2,319	90	4,366
Moss Vale .. .. .	131	15	183	33	362
Mudgee .. .. .	204	80	350	19	653
Mullumbimby .. .. .	87	14	120	23	244
Murrumburrah .. .. .	169	52	391	39	651
Murrurundi .. .. .	86	13	156	16	271
Murwillumbah .. .. .	149	27	303	37	516
Muswellbrook (Musclebrook) .. .. .	149	32	239	14	434
Narrabri .. .. .	130	20	261	19	430
Narrabri West .. .. .	48	22	104	9	183
Narrandera .. .. .	180	58	292	37	567
Narromine .. .. .	74	10	183	12	279
Newcastle .. .. .	416	117	1,498	110	2,141
Newtown .. .. .	532	123	4,595	156	5,406
Nowra .. .. .	192	18	229	26	465
Nyngan .. .. .	91	15	146	21	273
Orange .. .. .	430	101	892	57	1,480
Paddington .. .. .	389	77	3,873	100	4,439
Parkes .. .. .	311	68	374	46	799
Parramatta .. .. .	733	250	1,369	102	2,454
Peak Hill .. .. .	122	9	75	21	227
Penrith .. .. .	309	41	379	47	776
Petersham .. .. .	1,283	450	3,261	79	5,073
Picton .. .. .	67	6	137	10	220
Port Macquarie .. .. .	118	2	151	13	284
Prospect and Sherwood .. .. .	758	528	558	66	1,910
Queanbeyan .. .. .	141	11	217	12	381
Quirindi .. .. .	139	15	256	29	439
Randwick .. .. .	2,700	1,384	5,340	253	9,677
Raymond Terrace .. .. .	79	10	98	5	192
Redfern .. .. .	235	27	3,545	117	3,924
Richmond .. .. .	147	14	199	44	404
Rockdale .. .. .	1,640	1,386	2,036	131	5,193
Ryde .. .. .	993	941	1,090	88	3,112
St. Mary's .. .. .	232	42	133	37	444
St. Peters .. .. .	566	300	1,740	40	2,646
Scone .. .. .	128	14	175	23	340
Shell Harbour .. .. .	111	4	174	26	315
Shoalhaven South .. .. .	59	2	75	15	151
Singleton .. .. .	261	42	365	13	681
Smithfield and Fairfield .. .. .	511	296	317	42	1,166
Stockton .. .. .	210	161	399	21	791
Strathfield .. .. .	765	284	485	32	1,566
Sydney .. .. .	916	145	11,924	636	13,621
Sydney North .. .. .	2,185	679	6,437	218	9,519
Tamworth .. .. .	390	85	803	78	1,356
Taree .. .. .	118	21	175	17	331
Temora .. .. .	224	13	344	51	632
Tenterfield .. .. .	238	44	177	29	488
Tumut .. .. .	135	7	155	17	314
Ulladulla .. .. .	101	9	138	31	279
Ulmarra .. .. .	169	14	156	32	371
Uralla .. .. .	67	20	97	8	192
Vaughan .. .. .	341	61	295	40	737
Wagga Wagga .. .. .	455	84	820	55	1,414
Walcha .. .. .	97	7	106	22	232
Wallendbeen .. .. .	79	4	67	24	174
Wallsend .. .. .	785	96	469	51	1,401
Waratah .. .. .	609	749	997	54	2,409

9. NEW SOUTH WALES.—PRIVATE DWELLINGS, TENEMENTS, and FLATS classified according to the NATURE OF OCCUPANCY—  
*continued.*

LOCAL GOVERNMENT AREA.	Number of Private Dwellings, Tenements, and Flats Occupied by—				Total.
	Owner.	Rent Purchaser.	Tenant.	Other and Unspecified.	
<i>MUNICIPALITIES—continued.</i>					
Warialda .. .. .	64	8	69	25	166
Warren .. .. .	108	11	80	19	218
Waterloo .. .. .	287	154	1,717	85	2,243
Waverley .. .. .	1,655	770	4,826	157	7,408
Wellington .. .. .	230	54	492	36	812
Wentworth .. .. .	63	6	74	10	153
Wickham .. .. .	562	439	1,255	50	2,306
Wilcannia .. .. .	65	3	46	8	122
Willoughby .. .. .	2,179	1,632	2,225	122	6,158
Windsor .. .. .	316	52	368	51	787
Wingham .. .. .	95	9	126	8	238
Wollongong .. .. .	432	146	696	74	1,348
Woollahra .. .. .	1,507	329	3,069	178	5,083
Wrightville .. .. .	48	4	36	13	101
Wyalong .. .. .	119	8	53	15	195
Yass .. .. .	167	22	275	21	485
Young .. .. .	299	32	290	36	657
Total Municipalities .. .. .	77,324	36,998	148,948	9,496	272,766
<i>SHIRES.</i>					
Abercrombie .. .. .	439	49	234	104	826
Adjungbilly .. .. .	452	34	138	112	736
Amaroo .. .. .	374	23	168	113	678
Apsley .. .. .	322	4	63	126	515
Ashford .. .. .	272	10	87	72	441
Bannockburn .. .. .	402	63	143	81	689
Barraba .. .. .	259	9	89	129	486
Baulkham Hills .. .. .	644	111	190	102	1,047
Bellingen .. .. .	408	54	438	79	979
Berrigan .. .. .	381	69	238	123	811
Bibbenluke .. .. .	380	25	182	94	681
Blacktown .. .. .	812	329	383	125	1,649
Bland .. .. .	731	75	372	188	1,366
Blaxland .. .. .	948	84	1,106	245	2,383
Blue Mountains .. .. .	577	120	560	119	1,376
Bogan .. .. .	202	..	83	80	365
Bolwarra .. .. .	275	64	279	37	655
Booolaroo .. .. .	253	4	100	150	507
Boomi .. .. .	236	2	146	127	511
Boree .. .. .	701	37	313	136	1,187
Bulli .. .. .	871	300	1,546	93	2,810
Burrangong .. .. .	614	94	197	169	1,074
Byron .. .. .	591	93	711	212	1,607
Cambewarra .. .. .	129	18	101	32	290
Canobolas .. .. .	659	122	283	162	1,226
Carrathool .. .. .	595	175	313	411	1,494
Cessnock .. .. .	2,359	1,032	2,459	292	6,142
Clyde .. .. .	180	14	156	75	425
Cobbora .. .. .	619	36	262	164	1,081
Cockburn .. .. .	451	22	195	141	809
Colo .. .. .	597	77	240	126	1,040
Conargo .. .. .	98	22	20	30	170
Coolah .. .. .	147	31	106	62	346
Coolamon .. .. .	653	71	468	163	1,355
Coonabarabran .. .. .	591	30	354	251	1,226
Copmanhurst .. .. .	330	25	188	74	617
Coreen .. .. .	327	35	143	105	610
Crookwell .. .. .	739	34	297	148	1,218
Culcairn .. .. .	503	91	271	84	949
Dalgety .. .. .	430	18	183	111	742
Demondrille .. .. .	396	28	135	107	666
Dorrigo .. .. .	914	112	821	177	2,024
Dumaresq .. .. .	510	25	166	141	842
Erina .. .. .	1,606	306	1,039	270	3,221
Eurobodalla .. .. .	436	21	439	135	1,031
Gadara .. .. .	774	46	377	165	1,362
Gilgandra .. .. .	475	42	294	128	939
Gloucester .. .. .	353	34	231	135	733
Goobang .. .. .	673	65	234	197	1,169
Goodradigbee .. .. .	496	15	208	119	838
Gostwyck .. .. .	466	58	184	110	818
Gundurimba .. .. .	373	48	356	74	851
Gunning .. .. .	379	10	164	68	621
Guyra .. .. .	870	26	297	209	1,402
Gwydir .. .. .	209	10	38	69	326
Harwood .. .. .	509	61	381	76	1,027
Hastings .. .. .	702	57	519	176	1,454
Holbrook .. .. .	252	25	164	98	539
Hornsby .. .. .	1,497	497	1,040	158	3,192
Hume .. .. .	585	83	183	113	964
Hunter Upper .. .. .	440	40	218	149	847
Illabo .. .. .	292	37	157	83	569
Imlay .. .. .	472	31	355	110	968

9. NEW SOUTH WALES.—PRIVATE DWELLINGS, TENEMENTS, and FLATS classified according to the NATURE OF OCCUPANCY—  
continued.

LOCAL GOVERNMENT AREA.	Number of Private Dwellings, Tenements, and Flats Occupied by—				Total.
	Owner.	Rent Purchaser.	Tenant.	Other and Unspecified.	
<i>SHIRES—continued.</i>					
Jemalong .. .. .	398	73	105	144	720
Jerilderie .. .. .	127	16	67	65	275
Jindalee .. .. .	214	23	103	95	435
Ku-ring-gai .. .. .	2,260	556	1,060	109	3,985
Kyeamba .. .. .	456	84	155	138	833
Kyogle .. .. .	534	99	454	188	1,275
Lachlan .. .. .	590	20	141	183	934
Lake Macquarie .. .. .	1,547	746	1,694	296	4,283
Liverpool Plains .. .. .	501	54	224	159	938
Lockhart .. .. .	549	43	297	125	1,014
Lyndhurst .. .. .	651	39	401	146	1,237
Macintyre .. .. .	247	17	74	71	409
Macleay .. .. .	634	46	579	164	1,423
Macquarie .. .. .	561	20	137	117	835
Mandowah .. .. .	210	10	69	74	363
Manning .. .. .	1,309	118	969	297	2,693
Marthaguy .. .. .	182	..	62	129	373
Meroo .. .. .	484	15	111	66	676
Merriwa .. .. .	258	14	146	69	487
Mitchell .. .. .	415	55	162	118	750
Monaro .. .. .	372	7	136	91	606
Mulwaree .. .. .	697	74	350	155	1,276
Mumbulla .. .. .	345	23	338	129	835
Murray .. .. .	242	15	86	130	473
Murrumbidgee .. .. .	74	2	17	57	150
Murrungal .. .. .	292	21	67	60	440
Muswellbrook .. .. .	267	40	180	121	608
Nambucca .. .. .	530	64	457	123	1,174
Namoi .. .. .	685	45	373	230	1,333
Narraburra .. .. .	448	58	168	102	776
Nattai .. .. .	306	35	194	91	626
Nepean .. .. .	218	34	128	43	423
Nundle .. .. .	182	5	80	45	312
Nymboida .. .. .	271	20	114	65	470
Oberon .. .. .	356	17	113	44	530
Orara .. .. .	181	21	115	34	351
Patrick Plains .. .. .	610	101	397	188	1,296
Peel .. .. .	413	115	178	133	839
Port Stephens .. .. .	329	39	320	71	759
Rylstone .. .. .	476	46	259	83	864
Severn .. .. .	912	67	292	232	1,503
Stroud .. .. .	511	30	361	91	993
Sutherland .. .. .	729	214	630	119	1,692
Talbragar .. .. .	425	32	183	115	755
Tallaganda .. .. .	450	4	166	56	676
Tamarang .. .. .	325	42	298	151	816
Tarro .. .. .	536	61	557	106	1,260
Tenterfield .. .. .	771	31	154	147	1,103
Terania .. .. .	401	66	615	151	1,233
Timbregongie .. .. .	411	29	185	146	771
Tintenbar .. .. .	410	48	534	112	1,104
Tomki .. .. .	264	100	173	95	632
Tumbarumba .. .. .	360	33	113	82	588
Turon .. .. .	526	31	374	171	1,102
Tweed .. .. .	955	112	1,111	328	2,506
Urana .. .. .	240	21	137	95	493
Wakool .. .. .	263	28	86	156	533
Walgett .. .. .	286	8	206	122	622
Wallerobba .. .. .	530	46	473	139	1,188
Waradgery .. .. .	95	2	29	63	189
Warrah .. .. .	194	18	156	58	426
Warringah .. .. .	857	328	925	145	2,255
Waugoola .. .. .	600	66	254	177	1,097
Weddin .. .. .	472	76	222	115	885
Windouran .. .. .	70	2	38	46	156
Wingadee .. .. .	337	8	129	107	581
Wingecarribee .. .. .	383	53	244	102	782
Wollondilly .. .. .	495	91	382	133	1,101
Woodburn .. .. .	278	24	219	69	590
Wyaldra .. .. .	368	15	88	59	530
Yallaroi .. .. .	276	12	112	88	488
Yanko .. .. .	948	206	445	264	1,863
Yarrowlunla .. .. .	275	10	125	83	493
Total Shires .. .. .	68,584	9,927	42,901	17,185	138,597
<b>SUMMARY.</b>					
Municipalities .. .. .	77,324	36,998	148,948	9,496	272,766
Shires .. .. .	68,584	9,927	42,901	17,185	138,597
Not Incorporated .. .. .	1,575	28	625	877	3,105
TOTAL—NEW SOUTH WALES .. .. .	147,483	46,953	192,474	27,558	414,468



10. NEW SOUTH WALES.—PRIVATE DWELLINGS, TENEMENTS, and FLATS occupied by TENANTS classified according to the WEEKLY RENT—Census of the 4th April, 1921.

(Exclusive of dwellings occupied solely by full-blood Aborigines.)

LOCAL GOVERNMENT AREA.	Number of Private Dwellings of the Weekly Rent Stated.																		Total.
	Under 5s.	5s. and under 6s.	6s. and under 7s.	7s. and under 8s.	8s. and under 9s.	9s. and under 10s.	10s. and under 11s.	11s. and under 12s.	12s. and under 13s.	13s. and under 14s.	14s. and under 15s.	15s. and under 20s.	20s. and under 30s.	30s. and under 40s.	40s. and under 50s.	50s. and over.	Un-specified.		
MUNICIPALITIES.																			
Aberdeen ..	3	3	3	7	12	5	19	..	8	2	..	4	5	..	..	..	..	5	76
Adamstown ..	6	10	10	24	23	9	58	15	34	4	2	53	41	3	..	..	..	18	310
Albury ..	15	5	6	11	21	10	64	10	40	16	25	168	187	62	13	6	..	45	704
Alexandria ..	6	3	12	12	22	12	86	63	188	98	116	490	235	35	6	4	..	57	1,445
Annandale ..	..	11	5	18	17	16	66	22	101	82	136	673	622	115	18	15	..	96	2,013
Armidale ..	13	12	11	26	30	17	79	25	52	54	29	105	107	16	3	1	..	10	590
Ashfield ..	..	1	..	6	5	12	47	21	85	69	80	431	1,265	538	123	40	..	210	2,933
Auburn ..	2	7	4	19	8	9	39	20	58	49	88	440	252	25	2	1	..	41	1,064
Ballina ..	6	8	4	9	12	5	32	7	29	15	14	54	31	4	1	..	..	21	252
Balmain ..	9	23	20	50	66	89	392	235	660	353	403	1,309	914	142	24	29	..	283	5,001
Balranald ..	4	5	..	7	6	4	12	3	8	..	1	6	1	1	..	..	..	1	59
Bankstown ..	16	11	8	10	20	4	54	8	40	23	27	122	99	9	..	..	..	38	489
Barraba ..	4	5	7	4	14	17	24	15	8	4	5	18	8	..	..	..	..	11	144
Bathurst ..	20	41	29	44	42	33	112	55	126	52	56	260	163	31	6	4	..	61	1,135
Bega ..	16	19	22	14	22	14	20	12	14	10	2	22	26	3	2	..	..	4	222
Berry ..	8	11	7	10	6	5	33	5	17	10	4	24	10	..	1	..	..	23	174
Bexley ..	..	4	4	7	5	3	28	12	38	20	32	309	470	68	5	1	..	44	1,050
Bingara ..	6	16	12	6	12	5	12	5	3	5	..	3	6	1	1	..	..	3	96
Blackheath ..	1	3	..	6	6	..	19	2	13	3	2	44	40	13	9	1	..	36	198
Blayney ..	15	4	8	6	19	15	26	8	19	4	3	22	11	5	..	1	..	6	172
Bombala ..	15	13	11	11	9	2	16	..	8	4	2	8	1	..	1	..	..	5	106
Botany ..	4	5	6	10	24	40	85	20	77	53	49	204	56	5	3	2	..	42	685
Bourke ..	59	30	23	8	10	2	11	..	7	2	1	7	4	1	..	..	..	3	168
Bowral ..	5	1	7	5	5	..	16	6	23	11	5	56	41	19	3	5	..	14	222
Braidwood ..	47	22	14	9	4	2	13	..	9	2	1	4	5	2	1	..	..	2	137
Brewarrina ..	5	5	2	8	9	8	5	1	6	1	..	5	4	..	..	..	..	..	59
Broken Hill ..	68	86	75	116	138	172	447	333	284	122	107	282	171	25	9	3	..	68	2,506
Broughton Vale ..	4	6	1	1	1	..	3	..	..	..	..	3	1	..	..	..	..	1	21
Burrowa ..	7	12	3	9	7	1	16	4	8	1	3	23	18	2	..	..	..	5	119
Burwood ..	1	1	2	11	7	4	32	11	34	23	27	182	445	230	98	73	..	87	1,268
Cabramatta and Can- ley Vale ..	3	11	3	4	6	3	16	5	19	7	8	29	13	..	..	..	..	17	144
Camden ..	6	7	5	7	7	4	24	16	22	8	6	19	13	4	4	..	..	10	162
Campbelltown ..	5	4	2	7	9	5	28	11	10	8	10	45	24	4	1	1	..	15	189
Canterbury ..	4	10	5	9	13	10	72	26	98	66	67	590	987	194	21	4	..	151	2,327
Carcoar ..	4	5	7	3	4	2	6	..	9	3	1	4	4	..	..	..	..	4	56
Carrington ..	1	2	5	19	30	40	71	33	51	31	17	47	20	..	..	..	..	4	371
Casino ..	6	11	8	10	18	18	31	15	36	33	8	54	49	13	2	3	..	17	332
Castlereagh ..	9	7	..	3	1	1	6	..	..	..	..	..	5	..	1	..	..	..	33
Cobar ..	52	53	12	9	3	..	9	..	4	2	..	10	1	..	..	..	..	3	158
Concord ..	1	2	2	4	6	6	39	10	30	20	32	164	280	79	24	4	..	51	754
Condobolin (Con- doblin) ..	10	5	3	6	6	9	30	4	14	5	3	25	16	1	..	..	..	21	158
Cooma ..	11	11	6	16	7	16	23	8	17	5	5	31	22	4	2	..	..	12	196
Coonamble ..	6	9	10	20	23	17	35	12	32	12	2	34	22	4	..	1	..	5	244
Cootamundra ..	3	12	14	18	23	16	44	12	27	20	23	71	92	12	1	2	..	12	402
Coraki ..	4	6	1	5	7	7	30	20	25	7	4	9	6	..	..	..	..	10	141
Corowa ..	8	9	8	9	22	26	24	13	23	16	6	26	14	4	1	1	..	13	223
Cowra ..	7	7	4	16	25	14	67	20	35	25	19	77	49	5	1	3	..	18	392
Cudgeong ..	33	28	9	7	19	4	37	4	8	2	4	12	10	3	1	..	..	4	185
Darlington ..	..	1	1	..	1	2	14	6	29	40	50	184	171	13	1	2	..	29	544
Deniliquin ..	14	26	18	24	16	7	28	9	15	5	4	34	13	2	1	..	..	12	228
Drummoyne ..	2	2	3	2	5	3	30	16	43	17	35	305	801	178	52	28	..	103	1,625
Dubbo ..	8	18	22	29	31	20	65	36	39	33	13	113	140	25	6	12	..	11	621
Dundas ..	1	3	1	3	2	2	7	5	7	3	4	35	68	45	2	1	..	4	193
Dungong ..	2	1	3	7	3	6	24	10	22	4	7	40	24	3	1	..	..	4	161
Eastwood ..	..	2	1	1	2	2	16	1	3	1	2	25	49	5	4	..	..	4	118
Enfield ..	..	1	..	1	3	2	13	7	25	23	18	176	274	54	10	4	..	20	631
Ermington and Rydal- mere ..	..	2	1	2	..	1	15	5	3	1	1	13	18	..	1	1	..	1	65
Erskineville ..	..	..	2	4	8	15	104	66	177	88	67	547	170	14	2	1	..	62	1,327
Forbes ..	12	18	13	13	28	19	53	22	33	13	4	57	49	7	5	..	..	13	359
Gerrington ..	4	5	3	5	4	1	16	2	3	..	..	8	2	1	2	..	..	7	63
Glebe ..	4	11	8	19	37	32	142	127	241	158	179	888	926	226	61	28	..	237	3,324
Glen Innes ..	14	14	15	14	30	23	44	25	43	26	12	86	56	6	1	3	..	10	422
Goulburn ..	5	11	16	20	15	12	95	39	120	51	45	296	424	86	19	11	..	30	1,295
Grafton ..	8	11	23	29	39	19	70	20	34	13	16	73	47	10	2	1	..	13	428
Grafton South ..	6	13	8	15	7	5	17	8	17	7	6	29	14	5	2	..	..	8	167
Granville ..	5	3	6	17	27	45	110	56	114	66	78	446	183	24	6	5	..	44	1,235
Grenfell ..	6	3	4	4	6	2	35	2	14	6	2	22	11	2	..	..	..	7	126
Greta ..	8	14	16	16	19	16	19	10	11	2	1	3	6	..	..	..	..	3	144
Gulgong ..	6	23	14	25	15	4	13	7	19	2	2	8	7	3	1	..	..	..	149
Gundagai ..	10	9	11	9	8	5	15	4	9	3	1	19	20	2	1	..	..	7	133
Gunnedah ..	8	17	13	15	20	20	40	38	30	11	11	48	32	4	2	1	..	12	322
Hamilton ..	6	8	12	10	27	14	84	28	70	44	54	376	487	86	18	3	..	55	1,382
Hay ..	6	2	11	29	20	10	22	5	24	..	4	22	30	5	..	..	..	7	197
Hillgrove ..	16	2	..	4	..	..	1	1	..	..	..	..	..	..	..	..	..	1	25
Hillston ..	4	6	5	5	5	..	7	1	2	..	..	3	2	..	..	..	..	..	40
Homebush ..	1	2	..	..	..	..	1	1	10	..	4	31	59	5	..	..	..	10	124
Hunter's Hill ..	1	4	4	2	3	1	40	6	38	13	10	93	136	70	36	21	..	16	494
Hurstville ..	3	8	4	7	10	1	42	20	48	48	55	318	278	35	5	5	..	56	943
Illawarra Central ..	52	40	60	50	63	26	80	31	72	25	18	65	28	6	7	6	..	20	649
Illawarra North ..	38	21	58	79	92	41	101	37	50	18	6	27	18	3	1	..	..	14	604
Ingleburn ..	3	1	1	2	2	..	6	1	4	1	..	5	3	..	..	..	..	29	..
Inverell ..	3	11	9	9	34	25	87	30	41	37	25	85	57	12	5	3	..	12	485

10. NEW SOUTH WALES.—PRIVATE DWELLINGS, TENEMENTS, and FLATS occupied by TENANTS classified according to the WEEKLY RENT—*continued.*

LOCAL GOVERNMENT AREA.	Number of Private Dwellings of the Weekly Rent Stated.																Total.	
	Under 5s.	5s. and under 6s.	6s. and under 7s.	7s. and under 8s.	8s. and under 9s.	9s. and under 10s.	10s. and under 11s.	11s. and under 12s.	12s. and under 13s.	13s. and under 14s.	14s. and under 15s.	15s. and under 20s.	20s. and under 30s.	30s. and under 40s.	40s. and under 50s.	50s. and over.		Un-specified.
MUNICIPALITIES— <i>continued.</i>																		
Jamberoo ..	2	13	4	14	6	2	21	1	4	1	1	8	8	2	..	1	9	97
Junee ..	29	4	2	7	13	5	40	25	44	22	25	96	71	6	..	..	11	400
Katoomba ..	7	6	4	11	2	1	32	4	35	12	11	118	217	74	28	45	180	787
Kempsey ..	11	14	16	26	30	19	36	17	25	16	11	64	55	16	2	4	14	376
Kiama ..	15	8	7	13	10	19	37	19	29	12	8	41	20	4	1	..	7	250
Kogarah ..	2	4	4	4	6	4	58	17	54	42	29	313	522	72	19	5	64	1,219
Lambton ..	6	12	16	33	36	17	60	23	37	19	7	33	24	..	..	1	6	330
Lambton, New ..	10	9	5	9	13	4	37	12	27	11	8	46	52	6	1	2	3	255
Lane Cove ..	..	4	..	3	3	2	10	3	18	10	10	101	155	113	22	20	38	512
Leichhardt ..	6	11	15	10	24	20	141	86	224	121	178	1,203	1,168	114	14	6	146	3,487
Lidcombe ..	6	5	5	6	8	9	32	12	34	21	44	223	103	10	1	1	37	557
Lismore ..	4	17	8	18	18	21	85	38	90	45	46	209	220	44	8	4	52	927
Lithgow ..	40	21	21	54	49	38	123	75	99	106	84	448	319	29	10	5	54	1,575
Liverpool ..	9	9	12	21	18	25	68	18	39	27	26	90	44	9	2	..	28	445
Macleay ..	1	6	8	5	23	10	22	14	18	5	..	20	14	3	..	2	6	157
Maitland East ..	8	23	17	15	37	19	51	19	32	13	12	73	47	2	1	..	11	380
Maitland West ..	21	14	43	56	84	72	105	80	90	69	55	159	77	10	9	1	44	989
Manilla ..	4	2	3	7	13	8	20	22	11	13	3	24	11	1	1	..	6	149
Manly ..	5	5	3	10	7	..	29	4	16	15	18	138	503	471	265	360	200	2,049
Marrickville ..	2	9	11	17	23	20	140	52	81	111	171	1,259	2,168	449	108	51	295	4,967
Mascot ..	6	10	6	10	16	15	71	29	123	98	114	530	140	20	8	2	74	1,272
Merewether ..	4	5	19	16	27	23	98	20	56	18	19	104	82	13	3	1	10	518
Mittagong ..	2	4	2	7	8	1	18	7	14	8	3	38	13	3	1	1	5	135
Moama ..	5	19	6	13	3	2	12	..	3	1	1	6	1	..	..	..	..	72
Molong ..	27	11	7	9	10	10	25	9	9	3	6	14	10	3	..	1	6	160
Moree ..	3	5	3	8	4	6	29	12	28	16	7	79	55	13	4	2	9	283
Morpeth ..	7	16	12	11	18	9	17	3	11	3	1	9	4	1	..	..	2	124
Mosman ..	1	5	7	6	4	2	16	3	21	3	8	98	793	627	303	232	190	2,319
Moss Vale ..	1	4	1	4	7	3	28	6	14	3	6	31	51	5	3	1	15	183
Mudgee ..	11	17	20	18	32	18	42	12	33	12	16	66	28	7	2	1	15	350
Mullumbimby ..	3	4	1	8	10	3	14	5	13	2	3	19	24	4	1	..	6	120
Murrumburrah ..	34	5	2	9	14	19	25	26	34	30	45	76	39	7	1	..	25	391
Murrurundi ..	4	9	7	7	7	7	30	22	27	8	3	10	8	2	..	..	5	156
Murwillumbah ..	..	..	3	14	8	..	18	16	33	13	15	73	74	14	1	1	13	303
Muswellbrook (Musclebrook) ..	4	2	7	8	8	7	35	14	41	14	17	47	22	3	1	..	9	239
Narrabri ..	10	8	10	14	17	15	36	19	22	15	3	46	27	7	2	3	7	261
Narrabri West ..	3	6	1	1	6	11	27	12	19	6	..	11	1	..	..	..	..	104
Narrandera ..	1	8	9	20	16	7	31	11	35	12	15	52	45	10	..	1	19	292
Narromine ..	11	10	10	26	22	9	28	2	14	2	4	24	7	1	..	..	13	183
Newcastle ..	10	11	14	30	31	22	86	43	116	33	65	297	405	124	41	61	109	1,498
Newtown ..	8	5	11	15	18	15	133	112	303	247	315	1,765	1,134	156	22	24	312	4,595
Nowra ..	14	11	12	12	17	5	27	9	21	9	7	41	27	5	1	..	11	229
Nyngan ..	19	10	5	13	17	4	25	12	6	3	3	16	9	..	..	..	4	146
Orange ..	19	12	16	16	57	31	90	41	66	44	29	165	210	37	11	6	42	892
Paddington ..	2	8	4	22	17	24	100	71	169	125	152	1,058	1,509	354	51	31	176	3,873
Parkes ..	11	10	9	18	29	11	57	16	39	23	5	50	64	9	..	5	18	374
Parramatta ..	25	16	12	20	39	29	139	58	102	59	87	368	293	44	12	6	60	1,369
Peak Hill ..	4	10	18	12	7	..	..	..	6	..	1	4	8	..	..	..	5	75
Penrith ..	22	16	20	23	38	27	75	20	35	13	11	33	18	7	1	..	20	379
Petersham ..	2	2	1	4	6	2	56	36	90	41	81	589	1,552	381	87	42	289	3,261
Pictou ..	4	6	8	6	6	8	21	6	22	7	7	22	5	2	..	..	7	137
Port Macquarie ..	8	19	14	16	16	5	22	5	14	3	1	16	5	..	..	..	7	151
Prospect and Sherwood ..	6	16	11	16	19	13	56	25	43	35	38	151	88	13	3	1	24	558
Queanbeyan ..	5	10	8	12	19	12	38	15	19	15	5	25	23	1	2	..	8	217
Quirindi ..	5	5	20	17	26	27	30	14	20	10	7	42	19	6	1	..	7	256
Randwick ..	10	12	16	53	34	8	95	14	78	40	44	464	1,927	1,272	501	416	356	5,340
Raymond Terrace ..	3	8	7	13	12	1	21	2	8	6	1	6	8	1	..	..	1	98
Redfern ..	..	5	4	12	14	25	143	176	267	279	250	1,138	824	87	33	22	266	3,545
Richmond ..	6	11	8	6	14	3	31	4	20	8	9	41	25	6	2	..	5	199
Rockdale ..	9	5	3	10	13	7	61	22	67	36	74	582	903	114	12	7	111	2,036
Ryde ..	7	12	9	8	16	9	60	18	68	30	48	287	325	91	21	9	72	1,090
St. Mary's ..	13	22	15	13	12	5	23	3	5	1	1	11	7	..	..	..	2	133
St. Peters ..	4	5	4	7	11	14	77	54	170	70	147	598	458	34	2	7	78	1,740
Scone ..	1	6	4	9	14	5	25	10	32	7	4	26	17	6	2	2	5	175
Shell Harbour ..	10	17	6	11	22	3	32	..	6	..	1	21	9	3	..	..	33	174
Shoalhaven South ..	11	13	..	13	2	1	22	1	2	..	..	2	1	..	..	..	7	75
Singleton ..	7	7	16	17	20	21	50	32	40	32	18	68	20	2	1	..	14	365
Smithfield and Fairfield ..	2	18	8	14	13	5	34	13	34	19	19	83	35	4	1	..	15	317
Stockton ..	4	4	12	8	10	3	28	19	34	18	19	102	111	11	2	..	14	399
Strathfield ..	23	..	1	1	..	1	8	2	18	12	5	60	181	83	35	32	23	485
Sydney ..	4	19	28	37	101	88	391	262	781	539	708	2,945	2,941	700	312	754	1,314	11,924
Sydney North ..	11	4	5	12	18	10	125	50	176	87	169	1,078	2,225	968	500	610	389	6,437
Tamworth ..	11	20	12	31	..	2	98	29	63	66	42	233	133	27	8	..	28	803
Taree ..	3	1	2	3	2	4	10	7	7	10	9	55	46	7	1	1	7	175
Temora ..	7	5	9	14	21	24	30	30	40	27	11	61	41	5	1	3	15	344
Tenterfield ..	11	8	9	11	9	3	31	9	19	5	11	23	16	4	..	..	8	177
Tumut ..	3	4	5	11	14	7	23	4	20	3	6	24	19	5	..	..	7	155
Ulladulla ..	14	19	14	10	10	5	18	2	9	1	2	8	13	..	1	1	11	138
Ulmarra ..	13	20	4	7	9	4	45	1	15	5	3	18	5	..	..	..	7	156
Uralla ..	4	9	7	4	7	2	21	5	17	1	2	11	5	2	..	..	..	97
Vaucluse ..	..	1	..	..	1	..	3	3	8	4	2	44	90	53	33	40	13	295
Wagga Wagga ..	10	17	6	19	25	21	50	19	71	32	37	176	203	73	12	4	45	820

10. NEW SOUTH WALES.—PRIVATE DWELLINGS, TENEMENTS, and FLATS occupied by TENANTS classified according to the WEEKLY RENT—*continued.*

LOCAL GOVERNMENT AREA.	Number of Private Dwellings of the Weekly Rent Stated.																	Total.
	Under 5s.	5s. and under 6s.	6s. and under 7s.	7s. and under 8s.	8s. and under 9s.	9s. and under 10s.	10s. and under 11s.	11s. and under 12s.	12s. and under 13s.	13s. and under 14s.	14s. and under 15s.	15s. and under 20s.	20s. and under 30s.	30s. and under 40s.	40s. and under 50s.	50s. and over.	Un-specified.	
<b>MUNICIPALITIES—<i>continued.</i></b>																		
Walcha ..	2	6	10	6	13	7	17	5	8	1	1	10	10	..	1	..	9	
Wallendbeen ..	7	9	3	7	7	..	8	3	5	..	..	7	3	4	..	..	7	
Wallsend ..	48	62	50	47	44	23	67	15	43	3	3	31	16	1	..	..	13	
Waratah ..	6	10	11	8	14	7	60	18	41	18	22	221	441	73	10	2	35	
Warialda ..	4	6	2	5	3	4	10	5	18	1	..	7	3	..	..	..	1	
Warren ..	1	5	7	9	14	8	15	1	4	3	2	5	3	1	..	..	2	
Waterloo ..	10	3	11	3	52	59	164	114	207	80	174	442	264	42	6	2	84	
Waverley ..	2	6	..	3	7	8	35	23	58	41	61	700	2,142	964	307	167	302	
Wellington ..	10	15	19	20	38	33	67	31	50	25	39	72	43	6	..	3	21	
Wentworth ..	6	5	7	6	1	4	9	3	8	4	2	11	5	2	1	..	74	
Wickham ..	3	2	14	17	28	17	103	58	153	61	77	394	253	20	3	2	50	
Wilcannia ..	4	2	4	3	3	1	14	3	6	..	1	2	..	..	..	..	3	
Willoughby ..	6	8	2	8	9	4	59	14	53	26	42	407	855	428	126	37	141	
Windsor ..	27	31	16	31	36	20	50	12	28	8	2	48	36	3	3	1	16	
Wingham ..	2	6	4	1	2	3	16	4	18	12	9	19	14	2	2	1	11	
Wollongong ..	12	11	16	18	26	35	103	59	72	47	46	125	84	12	3	1	26	
Woollahra ..	1	2	3	4	8	9	32	21	78	34	50	468	956	477	239	498	189	
Wrightville ..	17	14	1	1	1	..	1	..	..	..	..	..	..	..	..	..	1	
Wyalong ..	8	5	14	3	3	2	3	4	1	2	..	3	..	2	..	..	3	
Yass ..	13	11	13	14	18	18	42	18	18	12	11	44	26	6	..	..	11	
Young ..	12	15	9	21	15	12	37	22	24	13	14	40	35	7	3	..	11	
<b>Total Municipalities</b>	<b>1,685</b>	<b>1,912</b>	<b>1,736</b>	<b>2,516</b>	<b>3,181</b>	<b>2,373</b>	<b>9,083</b>	<b>4,285</b>	<b>9,463</b>	<b>5,475</b>	<b>6,214</b>	<b>32,920</b>	<b>39,837</b>	<b>11,541</b>	<b>3,880</b>	<b>3,893</b>	<b>8,954</b>	<b>148,948</b>
<b>SHIRES.</b>																		
Abercrombie ..	58	29	14	16	12	5	28	4	5	2	5	18	15	3	2	..	18	
Adjungbilly ..	28	25	14	12	5	4	15	3	6	..	1	10	2	2	1	..	10	
Amaroo ..	47	15	9	14	13	1	17	2	6	..	1	13	9	1	..	..	20	
Apsley ..	4	6	3	15	5	1	9	..	3	..	..	5	1	..	..	..	11	
Ashford ..	13	12	8	4	5	2	15	..	8	..	1	2	..	1	1	..	15	
Bannockburn ..	6	20	7	13	9	5	27	3	10	1	2	13	9	1	1	..	16	
Barraba ..	6	10	10	7	13	..	14	..	3	..	..	1	4	1	..	..	20	
Baulkham Hills ..	22	19	6	8	15	4	22	5	12	2	2	33	23	4	3	..	10	
Bellingen ..	38	52	21	37	36	15	64	9	24	12	4	41	33	4	4	3	41	
Berrigan ..	17	16	16	12	18	10	49	7	18	8	2	17	18	2	4	1	23	
Bibbenluke ..	49	41	10	11	11	1	26	1	5	..	..	4	2	2	..	1	18	
Blacktown ..	25	24	11	19	20	2	46	7	28	13	18	69	76	4	3	1	17	
Bland ..	50	37	13	23	26	7	47	2	28	6	6	23	24	3	1	..	76	
Blaxland ..	337	75	44	77	102	60	133	41	55	10	20	61	31	10	4	2	44	
Blue Mountains ..	9	12	8	14	13	5	52	..	31	7	6	115	148	44	26	17	53	
Bogan ..	23	14	5	12	3	1	13	..	2	..	..	4	5	..	..	..	1	
Bolwarra ..	15	23	8	13	24	6	34	5	16	4	3	52	56	4	..	1	15	
Booolaroo ..	8	11	5	8	11	2	7	3	7	1	1	10	7	1	1	..	17	
Boomi ..	10	11	8	8	8	1	33	..	8	2	..	20	10	..	..	..	27	
Boree ..	30	21	10	25	17	6	46	5	20	10	10	42	35	8	3	3	22	
Bulli ..	124	68	79	112	116	85	222	108	132	58	69	185	102	18	9	5	54	
Burrangong ..	16	24	21	13	17	7	41	3	8	3	..	10	8	2	1	2	21	
Byron ..	25	44	9	28	22	11	136	18	84	14	18	114	92	6	6	4	80	
Cambewarra ..	10	21	7	6	5	..	16	..	5	1	..	5	9	..	..	1	15	
Canobolas ..	48	42	11	16	15	7	41	5	10	6	4	29	27	2	1	3	16	
Carrathool ..	42	22	14	19	10	2	35	3	11	1	..	50	39	4	1	2	58	
Cessnock ..	114	107	97	160	241	191	416	219	316	132	76	205	85	14	5	..	81	
Clyde ..	59	24	3	11	2	2	25	1	4	..	..	2	7	1	..	..	15	
Cobbora ..	25	47	16	25	15	7	36	1	19	1	2	25	15	1	3	1	23	
Cockburn ..	18	27	17	21	5	1	42	2	9	..	..	16	8	2	2	1	24	
Colo ..	63	36	16	26	11	2	28	5	12	1	2	9	11	5	2	1	10	
Conargo ..	1	3	..	3	..	..	6	..	..	..	..	1	1	1	..	..	4	
Coolah ..	11	17	4	6	1	3	19	1	8	3	2	17	10	2	..	1	106	
Coolamon ..	28	21	26	28	27	18	63	42	34	14	11	58	24	6	1	2	65	
Coonabarabran ..	141	37	19	21	12	1	39	5	19	3	1	16	11	1	..	..	28	
Copmanhurst ..	15	25	11	20	16	6	41	1	8	1	..	21	6	1	..	..	16	
Coreen ..	20	33	12	7	9	1	21	1	11	..	1	7	7	1	..	1	11	
Crookwell ..	31	38	11	22	8	4	35	4	15	3	6	44	43	11	4	1	17	
Culcairn ..	20	10	7	15	8	6	40	7	30	11	17	39	35	8	1	..	17	
Dalgety ..	46	38	22	16	8	1	19	..	3	..	1	6	8	2	..	..	13	
Demondrille ..	23	15	7	5	8	3	34	2	14	..	3	4	5	2	1	3	6	
Dorrigo ..	176	59	40	53	44	18	94	30	52	24	11	83	31	3	2	..	101	
Dumaresq ..	11	17	11	17	7	5	40	4	15	..	3	11	7	..	..	1	15	
Erina ..	58	80	34	64	55	11	147	18	76	10	21	197	135	20	7	2	104	
Eurobodalla ..	97	74	28	34	24	8	70	4	23	3	5	23	4	3	..	..	39	
Gadara ..	129	54	32	20	18	3	44	3	13	2	1	17	7	..	..	1	33	
Gilgandra ..	21	19	12	14	32	15	52	18	19	9	4	29	8	3	1	1	37	
Gloucester ..	17	18	11	14	11	1	56	2	15	6	5	22	20	2	..	1	30	
Goobang ..	23	22	4	23	12	2	33	8	17	4	..	26	10	1	..	..	49	
Goodradigbee ..	72	31	11	12	5	6	25	1	5	..	1	5	6	1	2	..	25	
Gostwyck ..	12	14	12	23	20	7	40	5	19	2	1	15	6	2	1	..	5	
Gundurimba ..	15	30	10	32	22	7	108	6	28	1	4	50	12	2	1	1	27	
Gunning ..	39	17	14	17	13	2	21	3	8	..	2	12	7	..	..	..	9	
Guyra ..	36	25	17	18	22	6	66	4	27	3	3	37	12	..	..	..	21	
Gwydir ..	6	2	3	5	1	1	9	..	2	..	..	1	..	..	..	..	11	
Harwood ..	47	55	32	32	26	9	60	11	14	3	2	27	26	9	6	..	22	
Hastings ..	86	80	30	45	29	12	89	6	16	5	5	42	25	8	1	1	39	
Holbrook ..	11	15	8	9	7	10	26	2	9	2	9	26	13	2	2	..	13	
Hornsby ..	15	15	17	17	15	19	68	17	61	25	47	259	292	87	20	15	51	
Hume ..	28	24	12	8	10	1	24	2	10	1	4	16	14	1	1	1	26	
Hunter Upper ..	18	24	15	25	17	5	51	1	16	2	..	23	10	2	..	1	8	

10. NEW SOUTH WALES.—PRIVATE DWELLINGS, TENEMENTS, and FLATS occupied by TENANTS classified according to the WEEKLY RENT—continued.

LOCAL GOVERNMENT AREA.	Number of Private Dwellings of the Weekly Rent Stated.																	Total.
	Under 5s.	5s. and under 6s.	6s. and under 7s.	7s. and under 8s.	8s. and under 9s.	9s. and under 10s.	10s. and under 11s.	11s. and under 12s.	12s. and under 13s.	13s. and under 14s.	14s. and under 15s.	15s. and under 20s.	20s. and under 30s.	30s. and under 40s.	40s. and under 50s.	50s. and over.	Un-specified.	
SHIRES—continued.																		
Illabo .. .. .	11	19	3	8	7	5	44	9	7	3	..	9	6	..	..	1	25	157
Imlay .. .. .	83	84	33	31	17	6	38	2	17	3	..	15	5	1	2	..	18	355
Jemalong .. ..	8	10	4	5	2	1	20	1	4	1	..	12	3	..	2	1	31	105
Jerilderie .. ..	11	3	..	7	8	3	13	3	1	2	..	5	4	..	1	1	5	67
Jindalee .. .. .	9	7	2	11	8	..	16	1	9	1	3	11	7	1	..	..	17	103
Ku-ring-gai .. ..	15	13	5	4	9	3	49	9	38	15	25	138	226	208	122	95	86	1,060
Kyamba .. .. .	9	26	4	6	7	4	27	2	7	1	4	11	12	2	2	..	31	155
Kyogle .. .. .	56	62	18	17	17	5	50	5	26	4	3	41	27	7	1	3	112	454
Lachlan .. .. .	27	18	2	12	10	2	21	1	12	..	1	7	8	..	2	..	18	141
Lake Macquarie ..	226	184	176	204	171	54	257	36	98	22	22	131	65	8	3	2	35	1,694
Liverpool Plains ..	34	29	18	27	13	10	23	1	11	1	2	14	6	1	..	..	34	224
Lockhart .. .. .	26	25	12	13	19	8	41	13	20	12	4	46	25	6	..	..	27	297
Lyndhurst .. ..	74	53	23	46	37	13	51	11	21	8	2	18	16	6	1	..	21	401
Macintyre .. .. .	8	16	3	4	4	..	15	1	2	..	..	6	..	1	1	1	12	74
Macleay .. .. .	93	58	41	37	24	8	114	4	29	7	3	43	30	8	3	3	74	579
Macquarie .. ..	30	15	10	10	9	4	14	3	4	4	1	9	1	3	..	1	19	137
Mandowra .. .. .	16	6	6	7	..	2	19	2	4	1	..	1	3	..	..	..	2	69
Manning .. .. .	133	121	97	75	74	20	147	17	40	8	11	95	38	6	3	4	80	969
Marthaguy .. ..	8	11	4	3	1	3	9	..	3	..	..	3	3	2	1	..	11	62
Meroo .. .. .	45	14	4	6	2	1	18	1	10	..	1	5	2	1	..	..	1	111
Merriwa .. .. .	11	15	11	12	7	6	24	5	13	5	2	22	8	1	1	..	3	146
Mitchell .. .. .	19	17	10	9	10	4	31	1	6	..	1	19	11	3	2	1	18	162
Monaro .. .. .	27	21	12	17	10	1	20	1	2	1	..	10	6	1	..	..	7	136
Mulwaree .. .. .	42	34	24	29	17	5	74	4	23	7	2	32	20	5	8	2	22	350
Mumbulla .. .. .	61	64	26	34	31	3	53	5	10	..	..	19	8	..	..	2	22	338
Murray .. .. .	11	10	3	9	3	1	14	2	6	2	..	6	2	..	..	..	17	86
Murrumbidgee ..	1	..	..	1	1	..	5	..	..	..	..	1	..	..	..	..	8	17
Murrungal .. ..	17	15	5	7	4	1	10	..	1	..	..	3	1	..	1	..	2	67
Muswellbrook ..	17	23	8	13	6	4	40	5	9	1	4	15	10	3	1	..	21	180
Nambucca .. .. .	30	36	20	29	24	12	72	8	38	15	11	48	35	20	4	5	50	457
Namoi .. .. .	35	32	19	27	23	22	74	13	25	5	8	43	20	5	..	..	22	373
Narraburra .. ..	11	13	4	11	6	5	33	2	13	..	1	17	9	3	..	1	39	168
Nattai .. .. .	35	34	4	13	7	2	40	2	6	1	..	23	6	4	..	2	15	194
Nepean .. .. .	21	20	8	9	4	1	15	6	11	..	5	9	8	1	..	1	9	128
Nundle .. .. .	17	14	7	6	6	2	12	..	2	1	..	2	4	2	..	..	5	80
Nymboida .. .. .	25	22	13	5	5	..	17	1	1	..	..	5	3	..	..	..	17	114
Oberon .. .. .	34	20	6	8	7	3	6	2	6	1	..	10	6	1	..	..	3	113
Orara .. .. .	14	13	10	16	12	4	21	..	2	2	..	6	5	..	..	..	10	115
Patrick Plains ..	51	67	16	29	13	18	86	11	26	4	..	34	18	1	..	..	23	397
Peel .. .. .	10	14	6	16	14	5	34	4	12	..	..	26	14	2	2	..	19	178
Port Stephens ..	78	61	19	25	14	5	48	2	16	3	..	8	15	5	..	..	21	320
Rylstone .. .. .	43	15	26	18	17	5	37	4	13	6	5	46	19	3	..	..	2	259
Seyern .. .. .	27	29	14	31	22	12	62	17	13	2	1	24	15	2	..	1	20	292
Stroud .. .. .	83	62	36	28	32	9	39	7	18	..	4	16	16	3	..	..	8	361
Sutherland .. ..	21	8	6	20	20	5	77	21	44	19	9	117	109	39	13	11	91	630
Talbragar .. ..	17	31	11	15	9	3	26	..	7	..	1	9	11	2	..	2	39	183
Tallaganda .. ..	73	29	7	6	5	2	11	1	2	..	1	10	6	1	..	..	12	166
Tamarang .. .. .	20	28	10	18	9	5	38	6	18	28	27	47	19	1	..	..	24	298
Tarro .. .. .	204	65	27	40	25	8	43	8	32	5	2	25	29	5	2	..	37	557
Tenterfield .. ..	40	24	10	5	5	2	19	4	5	..	..	9	6	4	1	2	18	154
Terania .. .. .	17	36	13	25	27	6	156	6	61	7	8	80	30	5	1	6	131	615
Timbembongie ..	22	23	13	21	9	6	23	2	11	1	2	9	9	1	..	..	33	185
Tintenbar .. .. .	48	48	17	46	29	7	108	9	34	5	8	50	28	5	2	1	89	534
Tomki .. .. .	5	25	4	16	12	2	38	2	10	2	3	14	9	..	2	1	28	173
Tumbarumba .. ..	21	20	14	10	4	1	17	3	2	..	..	9	3	..	2	..	7	113
Turon .. .. .	176	34	12	14	22	4	39	4	14	..	2	18	5	1	2	1	26	374
Tweed .. .. .	122	109	43	57	66	16	213	12	91	7	22	135	66	5	3	5	139	1,111
Urana .. .. .	5	17	4	14	3	3	26	1	13	1	..	17	11	2	..	..	20	137
Wakool .. .. .	14	11	..	5	2	1	20	..	8	..	1	4	2	..	..	..	18	86
Walgett .. .. .	13	12	5	12	13	8	30	15	8	15	3	27	29	4	..	..	12	206
Wallerobba .. ..	120	72	30	45	33	4	70	10	17	1	3	20	15	2	4	2	25	473
Waradgery .. .. .	9	3	2	4	..	..	3	..	1	..	..	3	1	..	..	..	3	29
Warrah .. .. .	13	24	8	8	14	1	34	3	12	..	..	13	8	2	..	1	15	156
Warringham .. ..	16	24	8	15	8	5	75	15	78	23	20	204	244	61	15	5	109	925
Waugoola .. .. .	24	24	20	22	19	9	44	5	10	4	2	16	15	3	3	1	33	254
Weddin .. .. .	31	48	19	30	13	4	28	2	11	..	3	9	8	1	..	..	15	222
Windouran .. ..	5	8	1	2	3	..	7	..	..	..	..	..	2	..	1	..	9	38
Wingadee .. .. .	11	12	6	13	10	3	34	2	3	1	..	13	10	1	1	2	7	129
Wingecarribee ..	39	36	10	21	13	7	34	5	20	3	..	13	12	1	3	1	26	244
Wollondilly .. ..	55	50	37	31	38	8	47	10	16	6	8	35	11	2	1	..	27	382
Woodburn .. .. .	15	17	20	31	15	7	43	6	12	2	..	13	9	2	..	..	27	219
Wyaldra .. .. .	30	7	6	11	6	..	6	1	4	1	..	5	3	..	..	..	8	88
Yallaroi .. .. .	5	10	8	13	10	2	19	4	14	..	4	2	3	..	..	..	18	112
Yanko .. .. .	63	33	18	37	15	2	83	5	7	3	1	40	66	9	3	1	59	445
Yarrowlunla .. ..	18	21	7	16	7	2	30	6	1	..	..	6	7	..	..	..	4	125
Total Shires ..	5,506	4,181	2,160	2,968	2,510	1,059	6,466	1,062	2,693	715	679	4,373	3,238	816	359	251	3,865	42,901
SUMMARY.																		
Municipalities ..	1,685	1,912	1,736	2,516	3,181	2,373	9,083	4,285	5,475	6,214	32,920	39,837	11,541	3,880	3,893	8,954	148,948	
Shires .. .. .	5,506	4,181	2,160	2,968	2,510	1,059	6,466	1,062	2,693	715	679	4,373	3,238	816	359	251	3,865	42,901
Not Incorporated ..	132	110	30	46	34	8	67	4	13	1	2	20	18	5	5	2	128	625
TOTAL—NEW SOUTH WALES ..	7,323	6,203	3,926	5,530	5,725	3,440	15,616	5,351	12,169	6,191	6,895	37,313	43,093	12,362	4,244	4,146	12,947	192,474

11. NEW SOUTH WALES.—PRIVATE DWELLINGS, TENEMENTS, and FLATS classified according to the NUMBER OF INMATES—  
Census of the 4th April, 1921.

(Exclusive of dwellings occupied solely by full-blood Aborigines.)

LOCAL GOVERNMENT AREA.	Number of Private Dwellings with Inmates to the Number of—												Total.	
	1	2	3	4	5	6	7	8	9	10	11	12		Over 12
MUNICIPALITIES.														
Aberdeen .. .. .	16	23	19	21	21	21	12	7	2	..	1	..	..	143
Adamstown .. .. .	33	87	154	174	111	104	86	39	20	10	3	1	1	823
Albury .. .. .	151	186	238	265	218	179	111	70	44	18	12	8	4	1,504
Alexandria .. .. .	98	231	308	363	315	253	155	117	60	29	18	16	6	1,969
Annandale .. .. .	116	404	528	534	438	328	202	100	49	33	14	4	6	2,756
Armidale .. .. .	73	135	177	182	172	106	85	47	27	9	2	4	2	1,021
Ashfield .. .. .	173	872	1,287	1,479	1,151	760	535	312	174	78	45	18	18	6,902
Auburn .. .. .	78	319	503	556	490	354	199	130	82	35	18	8	14	2,786
Ballina .. .. .	42	76	77	78	74	62	43	29	18	11	3	2	1	516
Balmain .. .. .	293	825	1,229	1,292	1,058	773	555	296	168	95	50	19	22	6,675
Balranald .. .. .	25	13	17	27	24	18	13	9	3	5	3	1	1	159
Bankstown .. .. .	146	345	416	437	397	253	167	117	47	30	21	5	5	2,386
Barraba .. .. .	17	19	37	31	23	30	25	13	10	4	4	..	..	213
Bathurst .. .. .	113	229	292	367	297	203	132	73	32	15	8	4	7	1,772
Bega .. .. .	32	76	76	75	54	44	31	12	8	4	4	2	..	418
Berry .. .. .	22	52	78	59	58	68	43	22	16	15	2	1	3	439
Bexley .. .. .	72	465	645	644	533	379	221	147	69	31	14	9	6	3,235
Bingara .. .. .	30	25	25	31	33	22	15	14	5	4	1	1	1	207
Blackheath .. .. .	44	64	63	77	62	42	21	14	11	6	1	1	1	407
Blayney .. .. .	34	34	61	41	44	30	20	9	9	3	2	..	..	287
Bombala .. .. .	36	26	30	26	33	27	16	5	4	4	1	..	..	208
Botany .. .. .	38	126	228	226	229	155	106	72	29	29	6	7	..	1,251
Bourke .. .. .	57	37	42	35	49	32	16	12	9	3	..	..	1	293
Bowral .. .. .	35	80	69	100	71	51	30	17	12	4	1	1	2	473
Braidwood .. .. .	28	37	37	39	31	26	12	10	1	4	1	1	..	227
Brewarrina .. .. .	17	12	24	17	18	11	10	6	4	1	2	..	..	122
Broken Hill .. .. .	572	885	1,144	1,114	950	635	372	218	100	52	17	11	5	6,075
Broughton Vale .. .. .	4	11	8	3	8	11	4	3	1	..	1	..	..	54
Burrowa .. .. .	23	30	34	54	34	33	17	14	8	3	..	1	..	251
Burwood .. .. .	78	376	563	582	570	370	236	154	58	32	29	7	14	3,069
Cabramatta and Canley Vale .. .. .	60	94	95	112	91	96	51	28	23	14	5	2	1	672
Camden .. .. .	30	58	61	68	47	46	27	17	8	4	3	3	..	372
Campbelltown .. .. .	39	76	75	88	77	47	30	29	16	3	4	3	4	491
Canterbury .. .. .	199	1,017	1,568	1,632	1,439	997	567	342	180	95	44	16	12	8,108
Carcoar .. .. .	4	12	21	7	12	15	5	5	4	1	2	..	1	89
Carrington .. .. .	17	52	98	112	87	74	50	33	22	6	5	3	1	560
Casino .. .. .	50	91	108	102	85	81	63	41	21	11	5	4	1	663
Castlereagh .. .. .	14	19	18	15	11	22	9	5	3	2	2	..	1	121
Cobar .. .. .	61	61	49	51	39	35	19	14	6	1	2	..	1	339
Concord .. .. .	51	360	514	470	400	264	148	98	36	34	16	12	3	2,406
Condobolin (Condoumlin) .. .. .	51	50	37	40	35	29	33	16	10	4	..	1	..	306
Cooma .. .. .	40	50	50	68	65	38	31	14	8	4	2	..	1	371
Coonamble .. .. .	39	58	61	75	63	43	41	15	8	9	2	3	1	418
Cootamundra .. .. .	61	81	121	132	105	85	51	35	18	11	3	2	..	705
Coraki .. .. .	25	32	35	49	34	36	24	10	9	8	3	3	..	268
Corowa .. .. .	40	55	79	76	73	52	41	22	12	6	2	2	2	462
Cowra .. .. .	68	76	115	113	110	89	65	38	23	12	4	3	2	718
Cudgeogong .. .. .	52	51	57	60	68	53	38	27	22	12	4	1	1	446
Darlington .. .. .	18	92	102	108	106	75	47	31	28	11	4	9	3	634
Deniliquin .. .. .	71	89	91	89	82	51	35	30	14	2	2	2	2	560
Drummoyne .. .. .	100	497	755	824	670	526	275	160	85	33	20	12	7	3,964
Dubbo .. .. .	91	139	155	156	161	111	82	37	33	11	9	1	1	987
Dundas .. .. .	27	116	133	177	126	78	43	33	18	6	3	1	3	764
Dungog .. .. .	15	39	66	67	44	46	31	18	4	6	2	1	..	339
Eastwood .. .. .	30	75	80	93	69	58	23	22	13	6	2	4	2	477
Enfield .. .. .	51	237	331	368	299	217	130	77	37	13	16	8	4	1,788
Ermington and Rydalmere .. .. .	9	24	47	37	26	19	17	4	4	2	1	2	..	192
Erskineville .. .. .	55	186	286	292	239	184	128	90	40	25	13	13	7	1,558
Forbes .. .. .	106	120	118	140	123	113	77	38	23	15	6	3	3	885
Gerringsong .. .. .	24	21	22	18	22	21	15	12	7	3	2	..	1	168
Glebe .. .. .	176	515	678	710	584	442	316	195	120	64	40	10	13	3,863
Glen Innes .. .. .	77	119	137	172	149	105	72	45	29	21	7	8	3	944
Goulburn .. .. .	123	299	414	421	402	279	194	95	71	40	14	11	5	2,368
Grafton .. .. .	61	119	184	156	157	81	77	39	16	8	5	2	..	905
Grafton South .. .. .	37	39	54	44	42	27	22	14	12	3	1	..	..	295
Granville .. .. .	82	317	463	543	482	340	220	148	73	47	13	12	8	2,748
Grenfell .. .. .	27	29	41	37	35	27	23	6	9	4	..	..	..	238
Greta .. .. .	16	40	46	59	46	32	29	20	9	4	2	..	2	305
Gulgong .. .. .	57	42	48	62	46	49	19	11	2	2	4	2	..	344
Gundagai .. .. .	32	27	33	37	37	25	15	13	2	6	1	1	..	229
Gunnedah .. .. .	31	65	78	82	87	66	38	26	14	8	2	..	3	500
Hamilton .. .. .	83	348	528	634	498	361	211	127	72	39	21	6	4	2,932
Hay .. .. .	60	66	83	75	65	56	29	26	12	15	8	..	1	496
Hillgrove .. .. .	21	16	20	16	14	16	5	9	5	1	..	..	..	123
Hillston .. .. .	15	15	17	27	17	8	7	3	2	..	..	..	..	111
Homebush .. .. .	5	30	69	72	54	41	27	23	4	6	3	1	..	335
Hunter's Hill .. .. .	53	175	230	234	196	124	79	57	26	10	7	5	5	1,201
Hurstville .. .. .	120	377	552	602	481	314	220	140	72	43	14	5	3	2,943
Illawarra Central .. .. .	105	152	185	194	168	135	94	51	37	17	7	8	3	1,156
Illawarra North .. .. .	60	155	190	245	202	157	112	70	35	24	11	4	2	1,267
Ingleburn .. .. .	8	18	21	20	9	15	9	6	1	2	1	1	1	112
Inverell .. .. .	68	104	125	141	133	117	70	61	28	5	4	1	1	858
Jamberoo .. .. .	18	30	35	32	30	26	17	15	6	6	2	2	1	220

11. NEW SOUTH WALES.—PRIVATE DWELLINGS, TENEMENTS, and FLATS classified according to the NUMBER OF INMATES—  
continued.

LOCAL GOVERNMENT AREA.	Number of Private Dwellings with Inmates to the Number of—													Total.
	1	2	3	4	5	6	7	8	9	10	11	12	Over 12	
MUNICIPALITIES—continued.														
Junee .. .. .	66	58	114	126	100	76	66	27	24	11	7	3	..	678
Katoomba .. .. .	85	214	232	233	217	146	94	65	26	17	7	4	7	1,347
Kempsey .. .. .	52	107	130	113	117	79	53	47	18	10	3	2	..	731
Kiama .. .. .	47	53	70	64	56	38	23	23	9	4	4	..	1	392
Kogarah .. .. .	111	524	759	759	689	477	293	160	79	48	20	9	6	3,934
Lambton .. .. .	33	98	143	140	133	92	59	27	25	17	8	3	..	778
Lambton, New .. .. .	19	91	173	155	115	90	52	37	19	16	..	3	2	772
Lane Cove .. .. .	54	266	346	320	264	157	115	53	32	18	5	6	1	1,637
Leichhardt .. .. .	193	795	1,072	1,120	1,029	734	445	274	148	91	36	16	12	5,965
Lidcombe .. .. .	66	250	343	311	305	210	122	95	42	24	18	8	4	1,798
Lismore .. .. .	101	202	258	291	274	214	135	94	38	20	11	2	..	1,640
Lithgow .. .. .	180	347	453	519	412	326	178	127	69	35	17	8	11	2,682
Liverpool .. .. .	74	139	173	197	148	115	74	42	38	11	5	6	1	1,023
Maclean .. .. .	27	27	47	51	49	33	24	15	11	10	3	..	..	297
Maitland East .. .. .	52	108	139	115	89	96	52	34	23	6	9	2	2	727
Maitland West .. .. .	89	209	258	284	267	169	136	90	47	24	17	8	5	1,603
Manilla .. .. .	13	37	40	40	47	36	21	14	8	6	2	..	..	264
Manly .. .. .	139	441	615	625	556	383	201	144	72	47	23	15	15	3,276
Marrickville .. .. .	246	1,201	1,725	1,848	1,538	1,006	662	367	186	100	41	23	17	8,960
Mascot .. .. .	66	225	385	441	416	287	195	107	67	41	18	5	7	2,260
Merewether .. .. .	47	140	224	227	210	166	106	56	36	11	8	6	5	1,242
Mittagong .. .. .	23	36	47	42	48	42	12	10	8	5	..	..	1	274
Moama .. .. .	35	25	22	29	28	7	11	7	4	3	1	..	..	172
Molong .. .. .	56	43	57	64	42	31	18	12	12	4	..	..	1	340
Moree .. .. .	38	58	73	109	72	51	32	32	18	11	4	2	3	503
Morpeth .. .. .	19	33	38	43	40	19	18	10	5	5	1	..	..	231
Mosman .. .. .	143	633	915	934	716	476	252	157	82	33	11	10	4	4,366
Moss Vale .. .. .	29	42	77	55	59	41	22	14	10	8	3	1	1	362
Mudgee .. .. .	50	98	118	112	106	63	51	28	18	4	2	1	2	653
Mullumbimby .. .. .	19	32	36	32	43	26	24	17	10	3	1	..	1	244
Murrumburrah .. .. .	111	62	99	108	105	61	50	33	12	5	4	..	1	651
Murrurundi .. .. .	26	31	60	46	32	30	17	14	9	1	2	2	1	271
Murwillumbah .. .. .	40	50	88	100	81	51	35	35	19	12	2	3	..	516
Muswellbrook (Musclebrook) .. .. .	30	49	78	77	75	56	32	17	10	4	2	2	2	434
Narrabri .. .. .	33	57	63	64	67	56	38	24	17	5	6	..	..	430
Narrabri West .. .. .	8	21	32	31	21	27	20	13	4	4	1	1	..	183
Narrandera .. .. .	42	70	98	91	90	68	42	25	20	12	5	2	2	567
Narromine .. .. .	33	26	46	55	36	20	28	14	15	4	1	1	..	279
Newcastle .. .. .	94	284	361	395	352	274	147	96	65	40	17	8	8	2,141
Newtown .. .. .	197	671	924	1,059	828	663	434	267	181	93	40	27	22	5,406
Nowra .. .. .	61	63	80	64	68	50	26	16	19	14	3	..	1	465
Nyngan .. .. .	30	39	43	52	42	26	20	9	7	3	2	..	..	273
Orange .. .. .	110	197	253	269	228	165	106	71	39	22	11	3	6	1,480
Paddington .. .. .	203	594	772	814	738	460	367	219	143	68	37	14	10	4,439
Parkes .. .. .	84	99	134	133	125	81	58	37	20	19	3	1	5	799
Parramatta .. .. .	120	292	454	422	380	294	203	135	78	43	11	12	10	2,454
Peak Hill .. .. .	35	32	35	31	32	23	17	13	7	2	..	..	..	227
Penrith .. .. .	65	117	116	135	117	89	57	46	18	8	3	2	3	776
Petersham .. .. .	151	685	911	1,016	876	596	342	232	112	84	33	19	16	5,073
Picton .. .. .	17	26	33	55	29	25	17	7	5	3	3	..	..	220
Port Macquarie .. .. .	31	32	43	40	31	44	24	11	10	11	3	2	2	284
Prospect and Sherwood .. .. .	128	266	336	332	307	200	146	85	58	29	12	7	4	1,910
Queanbeyan .. .. .	35	51	74	63	53	43	32	15	12	3	..	..	..	381
Quirindi .. .. .	33	50	69	82	63	61	34	24	15	5	3	..	..	439
Randwick .. .. .	273	1,290	1,823	2,040	1,608	1,128	697	408	196	111	48	31	24	9,677
Raymond Terrace .. .. .	15	37	29	40	21	14	13	10	7	6	..	..	..	192
Redfern .. .. .	133	465	653	673	596	473	346	238	156	98	48	27	18	3,924
Richmond .. .. .	34	60	68	74	56	55	26	19	6	3	3	..	..	404
Rockdale .. .. .	128	644	892	1,065	906	662	416	231	120	71	34	11	13	5,193
Ryde .. .. .	113	437	529	655	518	352	216	160	72	29	19	6	6	3,112
St. Mary's .. .. .	45	74	75	70	57	40	37	18	13	8	2	3	2	444
St. Peters .. .. .	87	321	502	525	404	317	210	123	71	46	21	13	6	2,646
Scone .. .. .	21	37	51	57	63	49	23	16	11	5	6	1	..	340
Shell Harbour .. .. .	41	40	45	48	45	21	27	20	11	8	6	3	..	315
Shoalhaven South .. .. .	6	13	19	18	21	24	19	8	14	4	1	1	3	151
Singleton .. .. .	41	115	121	120	98	70	53	30	19	7	7	..	..	681
Smithfield and Fairfield .. .. .	89	179	182	188	173	127	106	56	32	19	5	5	5	1,166
Stockton .. .. .	23	76	137	159	134	107	74	42	18	13	5	1	2	791
Strathfield .. .. .	56	203	280	308	269	173	108	75	37	28	16	4	9	1,566
Sydney .. .. .	1,023	2,182	2,403	2,184	1,872	1,449	983	654	416	208	111	80	56	13,621
Sydney North .. .. .	390	1,613	1,907	1,894	1,461	969	602	360	178	76	32	21	16	9,519
Tamworth .. .. .	90	166	217	222	209	157	129	74	49	26	12	3	2	1,356
Taree .. .. .	19	29	61	72	55	36	29	16	5	4	3	2	..	331
Temora .. .. .	84	88	102	104	78	71	50	23	21	7	4	..	..	632
Tenterfield .. .. .	40	64	90	86	70	46	39	23	11	8	4	5	2	488
Tumut .. .. .	16	45	50	57	45	35	26	18	16	5	1	..	..	314
Ulladulla .. .. .	31	47	41	40	42	22	16	12	14	6	7	1	..	279
Ulmara .. .. .	29	46	44	56	46	45	37	27	18	12	7	2	2	371
Uralla .. .. .	19	32	26	31	30	21	9	13	5	3	2	..	1	192
Vaucluse .. .. .	22	115	131	148	141	66	51	22	23	10	4	1	3	737
Wagga Wagga .. .. .	94	182	261	253	193	179	117	62	32	23	8	3	7	1,414
Walcha .. .. .	15	32	37	36	37	24	22	12	9	2	3	2	1	232
Wallendbeen .. .. .	18	21	25	38	23	15	11	8	6	8	1	..	..	174
WallSEND .. .. .	79	170	244	295	218	161	96	75	39	15	4	4	1	1,401
Waratah .. .. .	78	272	424	479	383	333	207	116	52	36	18	7	4	2,409

11. NEW SOUTH WALES.—PRIVATE DWELLINGS, TENEMENTS, and FLATS classified according to the NUMBER OF INMATES—  
*continued.*

LOCAL GOVERNMENT AREA.	Number of Private Dwellings with Inmates to the Number of—													Total.
	1	2	3	4	5	6	7	8	9	10	11	12	Over 12	
<b>MUNICIPALITIES—<i>continued.</i></b>														
Warialda .. .. .	22	21	25	24	22	18	11	7	12	2	..	1	1	166
Warren .. .. .	19	27	35	39	31	25	14	12	8	5	3	..	..	218
Waterloo .. .. .	99	303	354	412	348	257	191	121	66	46	21	11	14	2,243
Waverley .. .. .	225	988	1,408	1,535	1,268	887	511	281	162	75	49	9	10	7,408
Wellington .. .. .	78	103	139	141	126	87	67	32	20	15	2	2	..	812
Wentworth .. .. .	28	22	20	15	19	13	15	9	6	2	2	1	1	153
Wickham .. .. .	50	206	404	463	418	325	197	107	51	49	26	7	3	2,306
Wilcannia .. .. .	32	14	13	21	13	11	5	8	2	..	1	1	1	122
Willoughby .. .. .	181	815	1,262	1,316	1,057	693	361	224	107	66	42	18	16	6,158
Windsor .. .. .	68	113	122	121	131	89	56	43	18	13	8	3	2	787
Wingham .. .. .	22	24	38	40	35	37	19	13	4	3	2	..	1	238
Wollongong .. .. .	88	159	251	239	201	163	98	69	48	15	10	5	2	1,348
Woollahra .. .. .	151	760	990	992	863	570	344	206	105	40	33	15	14	5,083
Wrightville .. .. .	22	16	18	16	9	10	3	4	1	2	..	..	..	101
Wyalong .. .. .	39	24	27	40	23	18	10	5	4	4	1	..	..	195
Yass .. .. .	27	63	83	83	80	54	37	28	19	7	2	1	1	485
Young .. .. .	50	98	127	103	107	75	39	31	14	6	4	2	1	657
Total Municipalities .. .. .	13,571	36,372	49,057	51,751	43,892	31,546	20,202	12,441	6,875	3,704	1,776	887	692	272,766
<b>SHIRES.</b>														
Abercrombie .. .. .	125	117	113	94	99	94	65	50	27	25	8	6	3	826
Adjungbilly .. .. .	99	90	101	90	82	88	63	43	27	20	17	2	14	736
Amaroo .. .. .	157	79	86	95	73	68	49	32	15	8	9	2	5	678
Apsley .. .. .	74	61	54	79	61	56	40	28	31	18	8	3	2	515
Ashford .. .. .	72	37	57	56	74	38	40	25	19	10	7	3	3	441
Bannockburn .. .. .	81	76	84	98	83	100	70	36	29	17	6	5	4	689
Barraba .. .. .	86	63	64	67	57	43	30	28	15	16	4	8	5	486
Baulkham Hills .. .. .	118	166	188	159	136	95	64	59	28	18	11	3	2	1,047
Bellingen .. .. .	99	104	150	135	138	120	78	75	34	22	14	8	2	979
Berrigan .. .. .	115	102	112	128	94	82	70	37	29	22	10	4	6	811
Bibbenluke .. .. .	91	83	95	120	88	65	45	48	25	10	4	1	6	681
Blacktown .. .. .	144	238	275	311	226	165	120	79	35	26	21	4	5	1,649
Bland .. .. .	254	204	194	169	130	134	102	73	49	27	16	6	8	1,366
Blaxland .. .. .	651	277	269	355	266	182	149	99	74	32	19	6	4	2,383
Blue Mountains .. .. .	136	228	251	246	171	143	93	49	27	17	9	5	1	1,376
Bogan .. .. .	78	53	43	40	47	35	25	18	11	10	4	1	..	365
Bolwarra .. .. .	38	79	106	127	97	73	58	34	27	10	5	..	1	655
Boolooloo .. .. .	83	71	57	61	57	51	43	26	26	18	7	2	5	507
Boomi .. .. .	53	69	48	76	49	75	42	36	23	19	6	7	8	511
Boree .. .. .	150	138	143	155	161	148	103	86	46	30	13	8	6	1,187
Bullii .. .. .	256	348	397	509	439	343	225	151	70	43	17	6	6	2,810
Burrangong .. .. .	123	106	168	147	151	121	101	62	46	29	8	7	5	1,074
Byron .. .. .	164	167	214	226	224	174	174	92	78	43	23	13	15	1,607
Cambewarra .. .. .	34	33	49	31	32	36	20	19	13	5	5	3	..	280
Canobolas .. .. .	144	149	176	188	167	140	104	70	45	26	8	3	6	1,226
Carrathool .. .. .	399	259	227	168	141	105	83	49	28	14	11	2	8	1,494
Cessnock .. .. .	393	654	998	1,109	966	774	526	369	167	93	51	32	10	6,142
Clyde .. .. .	66	64	51	60	47	40	38	24	18	9	2	1	5	425
Cobbora .. .. .	163	120	150	149	135	130	98	52	44	13	12	10	5	1,081
Cockburn .. .. .	98	81	102	119	110	103	69	57	29	16	13	9	3	809
Colo .. .. .	142	135	177	153	116	102	89	51	39	17	11	5	3	1,040
Conargo .. .. .	27	29	22	25	22	12	7	9	6	6	1	1	3	170
Coolah .. .. .	59	49	46	39	40	34	37	21	11	3	5	1	1	346
Coalmon .. .. .	155	189	182	205	180	142	111	66	57	32	15	8	13	1,355
Coonabarabran .. .. .	332	171	132	143	121	99	79	57	38	19	22	5	8	1,226
Copmanhurst .. .. .	65	77	85	103	83	49	56	54	17	13	5	4	6	617
Coreen .. .. .	71	75	64	86	77	75	61	36	28	14	9	7	7	610
Crookwell .. .. .	147	139	140	191	161	129	124	65	58	31	15	12	6	1,218
Culcairn .. .. .	106	112	115	136	150	102	83	62	42	15	9	10	7	949
Dalgety .. .. .	87	77	87	105	109	91	59	40	45	19	9	5	9	742
Demondrille .. .. .	109	91	97	85	78	62	48	34	34	15	8	1	4	666
Dorrigo .. .. .	471	239	261	243	268	179	146	93	58	35	19	8	4	2,024
Dumaresq .. .. .	100	97	107	129	111	91	70	54	35	19	17	8	4	842
Erina .. .. .	348	472	557	552	455	308	214	153	81	48	15	9	9	3,221
Eurobodalla .. .. .	177	130	135	131	135	113	78	63	32	18	10	3	6	1,031
Gadara .. .. .	254	150	187	185	158	141	114	73	49	17	18	11	5	1,362
Gilgandra .. .. .	141	117	117	135	114	96	71	63	40	22	8	5	10	939
Gloucester .. .. .	96	82	91	94	110	84	56	52	23	24	10	6	5	733
Goobang .. .. .	188	138	144	165	137	120	93	60	53	40	20	4	7	1,169
Goodradigbee .. .. .	154	89	111	113	90	85	81	43	34	23	9	3	3	838
Gostwyck .. .. .	82	84	115	114	119	107	66	45	41	22	12	5	6	818
Gundurimba .. .. .	60	83	100	117	109	117	77	83	52	27	13	9	4	851
Gunning .. .. .	61	88	85	107	89	51	43	42	26	12	7	4	6	621
Gayra .. .. .	236	145	169	200	185	153	113	71	64	25	18	11	12	1,402
Gwydir .. .. .	64	23	33	44	45	27	20	24	14	16	9	2	5	326
Harwood .. .. .	115	116	128	142	154	126	85	70	46	24	12	6	3	1,027
Hastings .. .. .	183	151	166	185	194	179	130	121	68	35	19	13	10	1,454
Holbrook .. .. .	76	76	74	75	79	61	34	25	18	10	5	4	2	539
Hornsby .. .. .	183	429	551	589	535	383	224	138	89	35	14	7	15	3,192
Hume .. .. .	114	124	139	152	142	95	87	43	35	18	3	8	4	964
Hunter Upper .. .. .	80	98	110	140	93	102	77	50	46	28	17	2	4	847
Illabo .. .. .	61	66	73	82	77	70	47	35	30	9	10	3	6	569
Inlay .. .. .	132	115	128	149	112	102	80	58	48	20	7	9	8	968

11.—NEW SOUTH WALES.—PRIVATE DWELLINGS, TENEMENTS, and FLATS classified according to the NUMBER OF INMATES—  
continued.

LOCAL GOVERNMENT AREA.	Number of Private Dwellings with Inmates to the Number of—													Total.
	1	2	3	4	5	6	7	8	9	10	11	12	Over 12	
<i>SHIRES—continued.</i>														
Jemalong .. .. .	96	96	95	82	88	85	56	50	25	21	12	7	7	720
Jerilderie .. .. .	37	51	37	35	31	27	18	10	8	11	4	2	4	275
Jindalee .. .. .	86	53	66	67	45	35	31	17	15	8	6	2	4	435
Ku-ring-gai .. .. .	160	515	722	820	692	474	271	164	88	40	22	8	9	3,985
Kyeamba .. .. .	103	103	114	113	109	98	75	41	32	15	13	5	12	833
Kyogle .. .. .	134	153	160	169	173	132	121	97	55	41	20	9	11	1,275
Lachlan .. .. .	225	140	110	104	111	78	61	37	32	17	8	6	5	934
Lake Macquarie ..	370	540	676	705	671	457	369	242	133	61	36	14	9	4,283
Liverpool Plains ..	119	117	96	159	123	87	77	71	36	19	20	4	10	938
Lockhart .. .. .	92	137	137	132	141	112	96	50	53	34	21	6	3	1,014
Lyndhurst .. .. .	172	151	170	174	155	149	97	68	46	31	15	9	..	1,237
Macintyre .. .. .	62	38	52	61	58	43	32	25	17	7	7	4	3	409
Macleay .. .. .	146	154	183	212	201	170	121	94	60	37	18	11	16	1,423
Macquarie .. .. .	130	102	107	112	118	73	63	51	42	19	9	5	4	835
Mandowah .. .. .	49	43	51	42	44	40	30	24	18	10	7	4	1	363
Manning .. .. .	261	270	336	440	371	318	281	180	109	62	27	20	18	2,693
Marthaguy .. .. .	73	39	47	49	40	42	28	16	17	7	5	5	5	373
Meroo .. .. .	155	82	85	84	71	70	48	34	18	11	12	3	3	676
Merrivah .. .. .	42	51	69	75	73	54	47	28	18	11	15	3	1	487
Mitchell .. .. .	88	80	92	100	105	94	68	33	48	18	12	6	6	750
Monaro .. .. .	88	86	75	66	72	66	52	36	31	17	10	2	5	606
Mulwaree .. .. .	158	158	187	188	167	142	98	77	47	27	9	6	12	1,276
Mumbulla .. .. .	98	91	109	106	120	100	81	57	33	10	17	6	7	835
Murray .. .. .	52	72	62	63	58	53	35	28	21	9	5	4	11	473
Murrumbidgee .. .	23	14	21	17	25	18	12	8	8	3	..	1	..	150
Murrungal .. .. .	34	39	51	59	62	67	35	36	19	20	9	3	6	440
Muswellbrook .. .	55	67	80	83	84	74	59	53	23	9	8	5	8	608
Nambucca .. .. .	111	127	148	171	171	140	103	82	48	36	16	14	7	1,174
Namoi .. .. .	181	156	193	195	151	146	120	83	42	30	21	4	11	1,333
Narraburra .. .. .	89	97	86	89	101	83	79	57	32	28	9	13	13	776
Nattai .. .. .	88	105	90	96	82	51	44	26	15	11	9	3	6	626
Nepean .. .. .	63	56	69	68	57	45	20	19	9	7	1	5	4	423
Nundle .. .. .	46	35	43	44	40	43	21	17	9	8	1	3	2	312
Nymboida .. .. .	89	71	56	52	49	51	39	27	12	7	10	5	2	470
Oberon .. .. .	84	60	64	74	74	60	40	25	21	14	6	5	3	530
Orara .. .. .	39	40	43	53	60	38	29	20	14	5	8	1	1	351
Patrick Plains .. .	129	155	156	192	173	149	108	103	61	37	19	8	6	1,296
Peel .. .. .	90	92	88	140	134	85	85	45	37	21	10	6	6	839
Port Stephens .. .	73	72	105	107	119	76	74	52	36	25	11	6	3	759
Rylstone .. .. .	145	111	113	120	110	87	70	51	19	15	12	7	4	864
Seyern .. .. .	251	156	175	199	210	197	107	88	57	32	18	6	7	1,503
Stroud .. .. .	95	114	131	144	140	111	78	74	51	24	17	7	7	993
Sutherland .. .. .	165	263	247	318	231	179	127	70	50	18	16	5	3	1,692
Talbragar .. .. .	103	95	96	110	101	79	57	45	31	14	8	6	10	755
Tallaganda .. .. .	126	84	88	103	83	69	47	43	16	11	2	2	2	676
Tamarang .. .. .	101	81	114	126	140	95	62	48	21	13	6	5	4	816
Tarro .. .. .	114	143	189	186	191	157	110	74	39	28	14	6	9	1,260
Tenterfield .. .	187	138	149	144	116	123	91	58	52	21	10	3	11	1,103
Terania .. .. .	97	101	147	194	170	150	127	98	57	46	21	15	10	1,233
Timbreebongie ..	107	67	108	106	103	96	66	37	30	26	5	7	13	771
Tintenbar .. .. .	94	114	149	138	149	155	97	91	53	25	20	10	9	1,104
Tomki .. .. .	40	63	68	97	88	77	65	58	24	20	19	7	6	632
Tumbarumba .. .	126	97	66	72	60	45	56	31	17	12	5	..	1	588
Turon .. .. .	339	132	134	121	111	91	74	43	28	10	9	7	3	1,102
Tweed .. .. .	343	284	306	322	339	299	224	158	94	69	33	25	10	2,506
Urana .. .. .	82	66	63	69	61	45	43	21	18	12	7	1	5	493
Wakool .. .. .	83	67	65	78	59	50	41	24	23	19	11	2	11	533
Walgett .. .. .	99	85	76	85	80	68	37	41	16	11	13	2	9	622
Wallerobba .. .	163	121	137	166	170	147	112	72	44	25	15	9	7	1,188
Waradgery .. .. .	35	23	34	28	22	12	9	7	10	2	2	1	4	189
Warragh .. .. .	63	57	56	59	45	45	36	29	20	7	5	2	2	426
Warringah .. .. .	247	438	404	365	291	216	132	81	35	23	13	3	7	2,255
Waugoola .. .. .	135	94	158	155	154	141	84	73	44	25	19	10	5	1,097
Weddin .. .. .	100	103	136	125	110	101	65	58	39	28	10	6	4	885
Windouran .. .. .	14	31	20	17	15	16	11	11	5	6	2	1	7	156
Wingadee .. .. .	94	72	74	77	52	60	47	36	18	18	12	9	12	581
Wingecarribee .. .	83	118	111	132	102	88	65	33	27	13	7	3	..	782
Wollondilly .. .	160	150	163	174	138	98	77	48	42	21	15	7	8	1,101
Woodburn .. .. .	59	52	61	90	79	79	73	38	24	19	10	4	2	590
Wyaldra .. .. .	102	58	54	70	72	58	47	23	25	11	4	4	2	530
Yallaro .. .. .	73	65	42	77	56	49	38	35	31	7	4	4	7	488
Yanko .. .. .	250	231	260	258	226	196	139	96	76	57	33	19	22	1,863
Yarrowlumla .. .	52	71	64	66	78	59	39	24	14	14	4	6	2	493
Total Shires .. ..	17,737	17,025	19,139	20,670	18,620	15,171	11,224	7,860	5,030	2,883	1,598	813	827	138,597
SUMMARY.														
Municipalities .. .	13,571	36,372	49,057	51,751	43,892	31,546	20,202	12,441	6,875	3,704	1,776	887	692	272,766
Shires .. .. .	17,737	17,025	19,139	20,670	18,620	15,171	11,224	7,860	5,030	2,883	1,598	813	827	138,597
Not incorporated ..	711	443	396	359	320	263	208	131	90	58	38	31	57	3,105
TOTAL—NEW SOUTH WALES	32,019	53,840	68,592	72,780	62,832	46,980	31,634	20,432	11,995	6,645	3,412	1,731	1,576	414,468



## 12. NEW SOUTH WALES.—DWELLINGS OTHER THAN PRIVATE DWELLINGS, TENEMENTS, and FLATS, classified according to the NUMBER OF INMATES—Census of the 4th April, 1921.

(Exclusive of dwellings occupied solely by full-blood Aborigines.)

LOCAL GOVERNMENT AREA.	Number of Dwellings—other than Private—with Inmates to the Number of—													Total.
	1	2	3	4	5	6	7	8	9	10	11	12	Over 12	
MUNICIPALITIES.														
Aberdeen .. .. .	..	..	..	..	1	1	2	..	..	..	..	..	5	9
Adamstown .. .. .	..	..	..	..	3	2	1	1	4	1	..	..	3	17
Albury .. .. .	..	..	1	2	4	1	1	4	8	2	5	3	32	63
Alexandria .. .. .	4	1	5	2	6	11	5	7	2	1	2	4	7	57
Annandale .. .. .	4	1	1	3	7	6	9	8	8	7	2	4	9	69
Armidale .. .. .	1	1	2	7	1	2	4	4	4	1	3	3	16	49
Ashfield .. .. .	3	2	2	7	22	18	26	22	21	20	9	8	34	194
Auburn .. .. .	1	4	1	3	4	5	7	9	5	3	3	3	8	56
Ballina .. .. .	1	1	1	3	2	2	6	4	1	1	3	1	9	35
Balmain .. .. .	4	7	9	18	14	20	27	20	23	14	5	8	22	191
Balranald .. .. .	..	..	..	..	1	2	..	1	1	..	1	1	4	11
Bankstown .. .. .	..	1	1	2	1	2	2	4	1	3	..	..	2	19
Barraba .. .. .	1	..	1	..	2	2	..	2	1	1	..	..	4	12
Bathurst .. .. .	2	5	4	4	4	10	12	7	10	5	4	6	30	103
Bega .. .. .	2	..	..	..	..	5	1	..	1	2	1	1	5	18
Berry .. .. .	2	..	..	..	2	1	1	..	1	2	..	1	3	13
Bexley .. .. .	9	1	2	1	..	6	6	..	..	2	2	2	3	34
Bingara .. .. .	..	..	1	1	1	2	..	..	..	..	1	1	3	10
Blackheath .. .. .	3	..	..	3	..	3	4	7	..	3	4	2	11	40
Blayney .. .. .	..	..	..	..	..	2	2	1	1	3	..	3	2	14
Bombala .. .. .	..	1	1	..	..	1	..	..	1	1	1	..	5	11
Botany .. .. .	..	..	1	1	3	6	5	3	5	1	4	1	1	31
Bourke .. .. .	..	..	..	2	1	2	1	1	..	1	2	2	8	20
Bowral .. .. .	1	1	3	3	..	4	4	4	3	2	3	1	16	45
Braidwood .. .. .	1	2	2	3	1	1	2	1	..	..	..	1	3	17
Brewarrina .. .. .	..	..	1	..	..	..	1	2	..	2	..	1	4	11
Broken Hill .. .. .	13	10	8	12	20	16	20	19	15	9	9	4	15	170
Burrowa .. .. .	1	2	1	..	2	2	2	2	..	..	..	..	3	15
Burwood .. .. .	4	..	3	5	11	9	16	11	7	15	6	8	25	120
Cabramatta and Canley Vale .. .. .	..	2	1	..	..	1	2	2	..	1	1	..	..	10
Camden .. .. .	4	1	2	..	3	3	4	3	2	..	..	..	6	28
Campbelltown .. .. .	..	1	2	3	..	..	2	4	1	..	..	1	2	16
Canterbury .. .. .	1	..	6	9	7	18	23	15	15	13	3	1	6	117
Carcoar .. .. .	..	..	..	..	1	1	..	1	..	..	..	..	4	7
Carrington .. .. .	1	..	..	3	3	5	3	3	5	5	1	..	11	40
Casino .. .. .	4	..	..	2	..	3	4	1	..	5	..	..	12	31
Castlereagh .. .. .	..	..	..	..	..	..	1	..	1	..	..	..	..	2
Cobar .. .. .	1	..	3	2	3	1	1	2	..	..	1	1	4	19
Concord .. .. .	..	1	..	3	6	5	5	3	4	2	2	2	5	38
Condobolin (Condoblin) .. .. .	2	1	..	2	3	1	2	..	1	2	1	1	5	21
Cooma .. .. .	2	1	..	..	..	2	1	1	3	1	..	1	7	19
Coomamble .. .. .	2	2	2	1	4	2	1	2	2	..	2	3	10	33
Cootamundra .. .. .	2	2	..	3	2	4	4	2	2	5	3	1	9	39
Coraki .. .. .	..	1	..	1	1	..	..	..	..	..	..	..	5	8
Corowa .. .. .	4	..	1	1	2	1	3	3	2	1	..	..	11	29
Cowra .. .. .	..	2	1	2	..	2	3	3	2	1	1	1	14	32
Cudgegong .. .. .	..	..	2	2	..	..	..	2	1	1	..	..	..	8
Darlington .. .. .	..	1	..	2	8	9	9	11	7	5	3	2	6	63
Deniliquin .. .. .	3	2	1	2	4	..	4	3	2	1	2	2	8	34
Drummoyne .. .. .	2	2	1	3	2	8	15	11	9	9	4	2	14	82
Dubbo .. .. .	..	2	3	1	3	5	2	4	5	1	1	1	22	50
Dundas .. .. .	1	1	..	2	3	2	1	1	..	1	..	..	4	16
Dungog .. .. .	..	2	1	2	2	..	3	2	1	2	1	1	6	23
Eastwood .. .. .	..	..	1	2	1	..	..	1	..	..	1	..	..	6
Enfield .. .. .	..	1	1	1	4	3	6	9	6	4	2	3	6	46
Ermington and Rydalmere .. .. .	1	1	..	1	2	..	..	..	..	..	..	..	3	8
Erskineville .. .. .	1	1	..	3	2	4	..	2	3	2	..	..	3	21
Forbes .. .. .	1	..	4	2	1	3	..	4	1	1	2	..	17	36
Gerringsong .. .. .	..	..	..	..	..	..	3	..	..	..	..	..	..	4
Glebe .. .. .	3	2	6	12	35	50	67	60	47	33	39	25	95	474
Glen Innes .. .. .	2	2	2	..	4	7	7	5	4	6	1	3	16	59
Goulburn .. .. .	..	1	4	5	2	6	13	12	5	5	6	5	35	99
Grafton .. .. .	3	1	5	2	3	2	4	4	4	5	4	2	18	57
Grafton South .. .. .	1	..	..	2	2	..	..	3	1	1	1	1	8	17
Granville .. .. .	1	2	2	1	5	4	6	4	2	5	4	2	4	42
Grenfell .. .. .	1	..	1	1	1	1	..	..	2	2	2	..	5	16
Greta .. .. .	..	1	1	2	1	1	..	1	2	1	..	1	2	13
Gulgong .. .. .	..	..	..	1	1	1	1	..	1	1	1	3	3	12
Gundagai .. .. .	..	1	1	1	2	2	2	1	..	1	4	..	3	18
Gunnedah .. .. .	..	1	1	..	2	1	3	5	3	1	..	..	10	27
Hamilton .. .. .	1	2	3	3	7	10	15	11	11	6	5	5	8	87
Hay .. .. .	1	..	..	1	1	7	5	3	4	..	3	1	10	36
Hillgrove .. .. .	1	..	1	2	1	..	..	1	..	..	..	..	..	6
Hillston .. .. .	..	..	..	..	2	1	..	..	1	..	1	..	5	10
Homebush .. .. .	..	1	1	..	..	1	..	1	..	..	..	..	1	5
Hunter's Hill .. .. .	1	..	3	1	..	9	5	1	2	2	2	..	7	33
Hurstville .. .. .	3	3	6	1	5	5	3	1	1	1	1	1	1	32
Illawarra Central .. .. .	1	1	..	1	1	2	4	1	3	..	1	2	7	24
Illawarra North .. .. .	..	..	..	2	2	3	2	..	2	1	..	1	2	15
Ingleburn .. .. .	..	..	..	1	..	1	..	..	..	..	2	..	1	5
Inverell .. .. .	4	..	1	2	5	..	2	3	3	2	2	..	14	38
Jamberoo .. .. .	..	..	..	..	1	..	..	..	..	1	1	..	..	3
Junee .. .. .	1	1	2	3	2	6	2	1	4	2	4	1	11	40
Katoomba .. .. .	..	3	6	2	7	19	21	14	20	18	11	8	78	207
Kempsey .. .. .	1	..	2	..	1	3	2	3	..	4	2	1	10	29

12. NEW SOUTH WALES.—DWELLINGS OTHER THAN PRIVATE DWELLINGS, TENEMENTS, and FLATS, classified according to the NUMBER OF INMATES—*continued.*

LOCAL GOVERNMENT AREA.	Number of Dwellings—other than Private—with Inmates to the Number of—												Total.	
	1	2	3	4	5	6	7	8	9	10	11	12		Over 12
<b>MUNICIPALITIES—<i>continued.</i></b>														
Kiama .. .. .	1	..	..	1	1	1	4	..	3	2	3	3	8	27
Kogarah .. .. .	1	..	5	6	4	3	5	8	3	7	2	1	7	52
Lambton .. .. .	..	..	..	..	..	1	1	2	1	..	..	..	2	10
Lambton, New .. .. .	..	..	1	1	..	1	1	..	..	1	1	..	6	6
Lane Cove .. .. .	..	1	1	4	3	..	2	5	1	1	1	..	7	26
Leichhardt .. .. .	1	1	3	9	7	11	9	8	8	5	6	4	10	82
Lidcombe .. .. .	1	..	..	1	3	4	6	7	1	5	4	1	7	40
Lismore .. .. .	..	..	2	3	7	8	9	7	2	8	5	2	30	83
Lithgow .. .. .	1	..	..	1	5	5	10	12	8	13	8	11	34	108
Liverpool .. .. .	1	1	5	4	4	5	1	4	..	3	2	..	4	34
Maclean .. .. .	1	..	..	1	1	..	1	1	..	..	2	1	2	9
Maitland East .. .. .	1	3	4	4	3	4	1	1	2	1	2	2	3	31
Maitland West .. .. .	..	1	5	5	4	2	7	8	8	4	6	5	24	79
Manilla .. .. .	1	1	2	3	2	1	1	..	..	1	1	2	3	18
Manly .. .. .	14	4	8	15	16	24	21	27	21	29	25	17	90	311
Marrickville .. .. .	2	3	4	9	28	30	36	21	21	17	12	8	25	216
Mascot .. .. .	1	..	1	2	2	2	..	1	2	..	2	1	1	15
Merewether .. .. .	..	2	..	1	1	2	1	2	..	..	..	2	2	13
Mittagong .. .. .	2	2	..	..	2	2	..	1	..	2	1	..	7	20
Moama .. .. .	..	..	..	1	..	..	1	..	..	1	..	1	1	5
Molong .. .. .	..	2	1	1	1	2	1	..	..	1	..	..	6	15
Moree .. .. .	1	2	1	2	2	3	4	8	3	..	1	2	19	48
Morpeth .. .. .	..	1	..	1	..	2	3	..	..	..	..	..	1	8
Mosman .. .. .	1	3	5	14	18	14	24	12	8	11	7	4	22	143
Moss Vale .. .. .	1	1	2	2	1	1	1	1	1	2	1	1	8	22
Mudgee .. .. .	1	4	1	3	2	5	5	4	3	4	4	..	9	45
Mullumbimby .. .. .	1	..	1	4	..	..	..	2	2	1	2	..	5	18
Murrumburrah .. .. .	4	3	1	3	2	1	2	3	..	1	2	3	6	31
Murrurundi .. .. .	..	1	1	..	1	1	2	2	..	..	..	1	4	12
Murwillumbah .. .. .	4	1	2	1	1	1	1	2	..	2	..	1	14	30
Muswellbrook (Musclebrook)	3	..	1	1	..	3	2	2	3	1	1	..	5	22
Narrabri .. .. .	3	4	1	4	1	4	1	1	4	4	4	1	7	39
Narrabri West .. .. .	1	..	..	..	1	1	..	..	1	..	..	..	1	5
Narrandera .. .. .	..	2	1	2	..	1	2	1	1	..	..	1	14	25
Narromine .. .. .	..	..	1	1	1	1	1	1	3	1	..	..	3	13
Newcastle .. .. .	4	6	3	16	11	27	21	35	34	23	22	16	112	330
Newtown .. .. .	8	3	12	13	35	36	40	36	34	28	14	12	45	316
Nowra .. .. .	..	3	..	1	4	4	1	2	3	3	..	1	4	26
Nyngan .. .. .	..	2	1	3	3	2	..	..	1	1	2	..	6	21
Orange .. .. .	..	4	4	4	4	8	5	3	5	2	5	2	23	69
Paddington .. .. .	6	2	21	33	59	93	83	87	70	56	47	25	77	659
Parkes .. .. .	2	3	2	1	3	6	1	1	1	2	2	1	11	36
Parramatta .. .. .	3	..	2	4	10	11	7	10	7	4	3	2	22	85
Peak Hill .. .. .	1	..	..	..	1	..	..	1	1	..	1	..	7	12
Penrith .. .. .	1	2	..	..	1	2	2	4	1	1	1	1	4	20
Petersham .. .. .	1	3	9	19	29	37	29	33	38	22	23	9	44	296
Pictou .. .. .	..	..	..	..	..	2	1	2	1	2	..	1	..	9
Port Macquarie .. .. .	2	..	..	..	..	2	2	2	2	3	2	2	5	18
Prospect and Sherwood .. .. .	3	1	3	2	4	2	1	1	..	3	..	..	3	23
Queanbeyan .. .. .	..	1	..	1	1	1	2	1	4	1	1	2	7	21
Quirindi .. .. .	2	..	1	1	1	3	1	4	1	..	..	..	7	20
Randwick .. .. .	5	6	6	25	51	70	81	78	47	37	34	21	95	556
Raymond Terrace .. .. .	1	..	2	..	2	2	1	1	1	..	..	..	1	11
Redfern .. .. .	10	5	7	19	22	42	57	59	58	54	37	36	82	488
Richmond .. .. .	2	1	1	..	3	2	1	..	1	1	1	..	2	15
Rockdale .. .. .	8	3	3	9	12	17	20	14	13	6	2	3	13	123
Ryde .. .. .	2	1	3	3	8	7	4	12	2	2	2	1	9	56
St. Mary's .. .. .	1	..	..	..	..	1	..	1	..	..	..	..	2	5
St. Peters .. .. .	1	3	5	2	4	5	3	5	7	5	1	..	3	44
Scone .. .. .	..	3	2	1	1	..	3	1	1	..	1	..	7	20
Shell Harbour .. .. .	1	1	1	..	1	..	2	2	..	1	..	..	3	12
Shoalhaven South .. .. .	..	..	..	..	..	..	..	..	..	..	..	..	1	1
Singleton .. .. .	1	1	..	..	3	4	5	4	2	3	1	3	5	32
Smithfield and Fairfield .. .. .	2	..	1	1	1	2	1	1	1	..	1	..	1	12
Stockton .. .. .	2	..	3	..	4	3	7	4	4	1	4	1	6	39
Strathfield .. .. .	..	..	1	2	1	2	4	4	4	3	1	..	9	31
Sydney .. .. .	91	103	125	187	310	346	364	342	351	280	218	213	840	3,770
Sydney North .. .. .	7	9	14	27	43	65	76	75	73	45	42	42	147	665
Tamworth .. .. .	3	3	3	6	5	6	5	2	10	4	6	5	23	81
Taree .. .. .	1	..	..	2	2	3	3	2	..	3	..	..	7	23
Temora .. .. .	..	4	..	..	3	3	3	1	2	3	1	1	13	34
Tenterfield .. .. .	1	..	3	1	3	1	4	2	2	1	1	1	9	29
Tumut .. .. .	2	..	1	1	1	3	..	2	..	..	1	2	6	19
Ulladulla .. .. .	..	..	..	..	..	..	1	..	..	..	1	1	4	7
Umarra .. .. .	..	..	1	..	..	..	..	..	1	..	..	..	3	5
Uralla .. .. .	4	..	..	1	3	1	..	2	3	1	..	..	3	18
Vaucluse .. .. .	3	1	3	2	..	2	1	..	..	..	..	..	8	20
Wagga Wagga .. .. .	6	..	2	7	3	1	3	8	3	5	4	4	37	83
Walcha .. .. .	..	1	..	..	1	2	..	2	..	1	..	..	6	13
Wallendbeen .. .. .	..	1	..	..	1	..	..	..	..	..	..	..	1	3
Wallsend .. .. .	1	..	1	1	2	2	2	2	1	2	1	..	1	16
Waratah .. .. .	1	1	2	4	2	7	6	13	16	11	1	4	19	87
Warialda .. .. .	1	..	1	1	1	2	..	1	..	1	1	1	2	12
Warren .. .. .	1	..	..	1	..	1	3	1	2	..	..	..	6	15
Waterloo .. .. .	2	1	1	4	9	1	4	6	5	2	3	2	10	50
Waverley .. .. .	3	..	11	16	28	54	64	50	50	20	15	19	61	391
Wellington .. .. .	2	..	..	4	5	1	2	5	1	3	2	2	12	39

12. NEW SOUTH WALES.—DWELLINGS OTHER THAN PRIVATE DWELLINGS, TENEMENTS, and FLATS, classified according to the NUMBER OF INMATES—*continued.*

LOCAL GOVERNMENT AREA.	Number of Dwellings—other than Private—with Inmates to the Number of—													Total.
	1	2	3	4	5	6	7	8	9	10	11	12	Over 12	
<b>MUNICIPALITIES—<i>continued.</i></b>														
Wentworth .. .. .	..	1	..	..	1	2	1	2	1	1	1	1	3	14
Wickham .. .. .	2	..	..	6	8	6	13	15	18	8	9	4	17	106
Wilcannia .. .. .	..	2	1	..	..	1	1	..	1	..	..	..	5	11
Willoughby .. .. .	4	2	2	9	14	17	10	8	6	5	3	4	9	93
Windsor .. .. .	3	4	3	2	4	5	2	4	3	4	3	1	3	41
Wingham .. .. .	..	2	1	2	1	1	..	..	..	..	..	..	3	10
Wollongong .. .. .	5	2	1	1	5	4	4	8	3	2	2	3	17	57
Woollahra .. .. .	2	5	6	20	26	35	34	46	33	24	13	12	46	302
Wrightville .. .. .	..	..	1	..	1	1	..	..	..	..	..	..	1	4
Wyalong .. .. .	..	..	..	1	2	1	..	2	..	1	..	..	1	8
Yass .. .. .	..	..	1	1	2	2	1	5	1	..	..	..	7	20
Young .. .. .	1	..	2	1	3	5	2	5	4	2	1	1	12	39
Total Municipalities .. .. .	378	328	470	756	1,162	1,488	1,591	1,545	1,363	1,084	844	692	3,195	14,896
<b>SHIRES.</b>														
Abercrombie .. .. .	2	1	1	2	1	..	..	1	6	..	1	..	4	19
Adjungbilly .. .. .	2	..	1	..	1	4	2	3	2	1	1	..	..	17
Amaroo .. .. .	1	1	1	1	3	1	3	4	1	2	1	..	3	22
Apsley .. .. .	..	..	..	..	1	..	..	2	..	..	..	..	1	5
Ashford .. .. .	..	1	..	1	..	..	..	1	2	..	2	..	1	8
Bannockburn .. .. .	..	..	..	..	..	..	1	..	1	3	..	..	..	5
Barraba .. .. .	1	1	1	..	..	..	1	..	..	1	..	..	..	5
Baulkham Hills .. .. .	1	1	1	1	1	1	2	4	2	1	..	..	14	29
Bellingen .. .. .	..	..	1	1	1	1	1	1	2	2	1	2	7	20
Berrigan .. .. .	6	2	2	..	4	5	..	3	2	2	..	..	12	38
Bibbenluke .. .. .	2	..	2	..	5	3	1	1	..	..	1	1	3	19
Blacktown .. .. .	2	2	2	..	..	..	..	1	..	..	..	..	1	8
Bland .. .. .	1	5	2	3	5	2	4	4	3	1	3	1	12	46
Blaxland .. .. .	2	4	2	1	1	1	6	11	5	2	2	4	24	65
Blue Mountains .. .. .	2	2	4	8	5	11	4	7	2	12	1	2	23	83
Bogan .. .. .	..	..	..	1	2	1	..	..	..	1	1	1	4	11
Bolwarra .. .. .	..	..	1	1	2	..	5	1	..	..	..	..	..	10
Booolooroo .. .. .	..	..	1	1	1	1	..	1	1	1	1	2	6	15
Boomi .. .. .	2	2	1	2	2	..	2	..	1	1	..	..	4	17
Boree .. .. .	..	..	3	1	3	3	2	2	1	1	1	..	6	23
Bulli .. .. .	5	3	3	6	9	10	9	16	8	8	9	8	19	113
Burrangong .. .. .	..	..	..	1	2	1	..	1	1	2	1	..	1	10
Byron .. .. .	..	4	2	2	3	2	1	3	2	3	2	2	8	34
Cambewarra .. .. .	..	..	..	1	1	..	..	..	..	..	..	1	..	3
Canobolas .. .. .	3	..	2	..	..	2	..	1	..	1	..	..	1	10
Carrathool .. .. .	..	7	1	4	3	5	2	2	..	1	..	2	8	35
Cessnock .. .. .	5	2	4	10	11	13	19	13	10	12	8	5	27	139
Clyde .. .. .	..	..	..	..	2	1	1	..	1	1	..	1	4	11
Cobbora .. .. .	..	..	1	..	1	2	6	1	..	2	1	..	5	19
Cockburn .. .. .	..	..	1	4	1	1	3	2	..	..	1	1	3	17
Colo .. .. .	2	1	..	1	2	2	2	3	3	..	1	1	4	22
Conargo .. .. .	..	..	..	..	..	1	..	..	..	..	..	1	5	7
Coolah .. .. .	1	1	..	1	2	3	3	..	..	1	..	..	6	18
Coolamon .. .. .	2	5	1	2	5	5	4	3	3	3	3	2	10	48
Coonabarabran .. .. .	..	1	2	3	5	8	2	2	2	3	..	..	12	40
Copmanhurst .. .. .	1	..	1	1	..	3	2	..	2	2	1	1	1	13
Coreen .. .. .	..	2	..	1	2	2	1	4	1	2	1	..	4	20
Crookwell .. .. .	1	1	..	3	3	3	1	5	..	1	4	..	5	24
Culcairn .. .. .	1	2	..	3	4	1	1	..	3	2	3	1	9	30
Dalgety .. .. .	2	1	1	1	2	1	3	2	..	1	..	2	5	21
Demondrille .. .. .	4	1	2	..	1	..	..	..	..	..	1	..	7	16
Dorrigo .. .. .	7	4	4	3	5	4	2	3	5	3	4	6	18	68
Dumaresq .. .. .	..	1	..	2	3	1	2	1	..	..	..	1	3	14
Erina .. .. .	4	1	7	4	14	11	15	10	9	14	7	4	33	133
Eurobodalla .. .. .	..	3	3	5	2	6	2	..	1	2	3	2	6	35
Gadara .. .. .	..	..	..	2	4	3	..	1	2	1	2	3	8	26
Gilgandra .. .. .	..	2	3	..	..	3	3	2	1	1	1	..	11	27
Gloucester .. .. .	..	2	..	4	2	3	1	1	1	2	..	2	5	23
Goobang .. .. .	3	1	1	1	1	2	1	2	..	..	1	1	5	18
Goodradigbee .. .. .	3	1	1	3	2	2	..	1	..	2	1	..	2	18
Gostwyck .. .. .	3	1	..	1	..	..	..	1	..	..	..	..	3	9
Gundurimba .. .. .	1	..	1	..	..	..	..	..	1	1	1	..	2	7
Gunning .. .. .	3	..	2	3	2	1	..	2	2	1	..	..	1	17
Guyra .. .. .	7	..	..	3	2	2	..	1	1	4	1	..	5	26
Harwood .. .. .	..	1	2	1	1	2	2	2	1	2	..	1	5	17
Hastings .. .. .	1	1	1	1	4	1	2	1	3	2	1	..	8	26
Holbrook .. .. .	..	3	2	1	2	2	2	2	1	..	..	..	2	15
Hornsby .. .. .	5	5	6	8	8	10	9	10	8	4	5	3	9	90
Hume .. .. .	4	3	..	1	2	5	4	3	4	4	3	..	2	35
Hunter Upper .. .. .	3	2	2	..	1	1	1	2	2	..	3	..	2	19
Illabo .. .. .	2	1	1	1	2	2	1	1	1	1	3	2	2	20
Imlay .. .. .	3	..	6	2	1	3	2	1	2	4	1	..	7	32
Jemalong .. .. .	2	..	2	1	2	1	1	..	..	1	..	..	..	10
Jerilderie .. .. .	2	1	1	1	1	3	2	2	..	..	1	2	7	23
Jindalee .. .. .	3	..	..	2	2	..	1	..	..	..	..	..	3	11
Ku-ring-gai .. .. .	6	..	3	2	5	7	6	10	6	3	2	2	26	78
Kyeamba .. .. .	3	1	1	1	3	2	3	..	..	4	..	..	3	21
Kyogle .. .. .	..	3	3	1	1	..	..	1	1	1	1	2	8	22
Lachlan .. .. .	..	..	..	1	2	2	1	3	1	2	1	1	4	18
Lake Macquarie .. .. .	2	2	2	3	5	11	7	4	4	8	8	4	17	77

12. NEW SOUTH WALES.—DWELLINGS OTHER THAN PRIVATE DWELLINGS, TENEMENTS, and FLATS, classified according to the NUMBER OF INMATES—continued.

LOCAL GOVERNMENT AREA.	Number of Dwellings—other than Private—with Inmates to the Number of—													Total.
	1	2	3	4	5	6	7	8	9	10	11	12	Over 12	
<i>SHIRES—continued.</i>														
Liverpool Plains	..	2	..	2	..	1	1	2	1	1	..	1	4	15
Lockhart	..	4	2	..	1	4	..	..	2	1	2	1	10	27
Lyndhurst	..	2	1	2	4	2	4	3	1	2	..	..	7	30
Macintyre	..	1	..	2	..	1	1	1	..	1	..	..	1	7
Macleay	..	3	2	1	1	1	1	..	3	1	1	2	12	28
Macquarie	..	1	1	1	1	..	1	2	1	1	..	..	3	11
Mandowah	..	1	..	1	..	..	1	1	1	1	1	..	..	5
Manning	..	1	3	4	3	2	3	4	2	5	1	1	5	34
Marthaguy	..	..	..	1	1	1	1	1	1	1	1	..	1	7
Meroo	..	1	..	1	1	2	1	1	1	1	1	..	..	10
Merriwa	..	..	2	4	..	2	3	1	1	..	..	2	2	17
Mitchell	..	3	..	1	1	1	..	1	1	1	1	1	1	11
Monaro	..	..	3	1	1	1	2	1	1	1	1	..	4	14
Mulwaree	..	1	2	2	..	4	3	2	1	1	1	2	3	23
Mumbulla	..	2	..	1	1	..	3	2	1	1	1	..	3	15
Murray	..	..	..	1	1	..	..	..	1	..	..	1	2	6
Murrumbidgee	..	..	..	1	1	..	1	..	..	..	..	1	1	5
Murrungal	..	1	1	2	1	1	1	1	1	1	..	1	1	11
Muswellbrook	..	1	1	1	..	1	1	2	1	1	1	1	1	11
Nambucca	..	..	1	1	3	..	1	1	2	1	..	2	2	25
Namoi	..	2	1	4	3	4	9	3	4	4	3	3	7	47
Narraburra	..	1	..	1	1	2	1	3	2	2	1	3	1	16
Nattai	..	2	2	..	5	3	4	5	3	1	4	1	17	48
Nepean	..	..	1	4	1	1	2	1	1	4	2	1	1	27
Nundle	..	..	..	1	1	1	1	..	1	..	1	..	1	5
Nymboida	..	..	1	..	..	..	1	1	1	1	..	..	2	7
Oberon	..	1	..	1	2	2	..	..	1	..	1	2	6	16
Orara	..	1	..	1	1	2	..	..	..	..	..	..	..	5
Patrick Plains	..	..	3	1	2	3	1	..	2	..	..	1	4	17
Peel	..	..	1	1	1	2	2	..	1	1	..	..	2	10
Port Stephens	..	1	2	2	2	1	..	2	1	1	1	..	2	16
Rylstone	..	3	..	2	3	..	4	1	..	1	2	1	4	22
Severn	..	..	2	1	1	3	2	1	1	1	1	2	9	23
Stroud	..	..	2	4	1	3	4	4	2	4	2	1	4	31
Sutherland	..	2	2	5	2	9	3	5	3	2	3	1	10	48
Talbragar	..	..	1	..	..	..	4	1	2	..	..	..	1	9
Tallaganda	..	1	..	4	2	2	2	2	..	2	..	..	..	15
Tamarang	..	..	2	2	1	4	2	1	..	2	2	4	5	25
Tarro	..	2	..	3	1	1	..	1	3	..	..	..	1	12
Tenterfield	..	..	2	2	..	5	1	2	2	4	..	..	..	18
Terania	..	..	..	..	..	2	1	1	1	1	..	1	3	9
Timbregongie	..	2	..	3	2	3	1	1	1	2	..	..	4	20
Tintenbar	..	3	1	2	5	..	3	3	..	1	..	..	1	19
Tomki	..	..	..	1	..	..	..	..	..	1	..	..	1	3
Tumbarumba	..	..	1	7	..	..	1	..	2	2	..	2	4	19
Turon	..	4	2	5	2	3	1	1	3	1	1	1	3	27
Tweed	..	6	5	2	3	6	2	8	3	3	4	1	5	56
Urana	..	4	3	3	..	6	1	3	1	1	1	..	6	30
Wakool	..	..	..	1	1	1	1	2	1	3	1	2	5	16
Walgett	..	..	1	3	2	5	3	1	2	3	1	2	9	33
Wallerobba	..	34	..	2	3	1	2	1	4	2	1	..	1	51
Waradgery	..	2	1	2	3	1	2	..	..	1	..	..	..	12
Warrah	..	..	1	1	..	1	2	2	..	..	1	1	2	11
Warringah	..	5	2	3	9	10	3	10	6	8	3	1	2	73
Waugoola	..	3	..	1	1	3	2	2	..	2	..	..	2	15
Weddin	..	1	1	..	2	1	1	2	..	1	..	1	1	11
Windouran	..	1	..	1	1	1	1	..	1	1	2	..	2	10
Wingadee	..	4	..	1	2	5	3	2	..	..	1	..	1	5
Wingecarribee	..	1	2	3	2	2	1	4	1	3	1	..	10	30
Wollondilly	..	4	1	1	2	1	2	3	..	2	1	3	2	28
Woodburn	..	2	1	1	..	..	3	1	1	1	1	..	4	15
Wyaldra	..	1	1	1	2	3	3	..	2	..	..	..	1	14
Yallaroi	..	..	..	..	..	1	..	1	..	1	..	1	2	6
Yanko	..	1	2	4	2	4	4	..	1	2	1	..	16	37
Yarrowlumla	..	..	2	3	3	1	1	1	1	..	1	..	..	13
Total Shires	226	148	205	237	291	296	281	252	202	212	149	123	739	3,361
<b>SUMMARY.</b>														
Municipalities	378	328	470	756	1,162	1,488	1,591	1,545	1,363	1,084	844	692	3,195	14,896
Shires	226	148	205	237	291	296	281	252	202	212	149	123	739	3,361
Not incorporated	44	10	15	34	25	20	25	19	12	6	11	5	25	251
TOTAL—NEW SOUTH WALES	648	486	690	1,027	1,478	1,804	1,897	1,816	1,577	1,302	1,004	820	3,959	18,508

CHAS. H. WICKENS,  
Commonwealth Statistician;

Commonwealth Bureau of Census and Statistics,  
Melbourne, 13th July, 1925.